Dispatch Democrat

VOLUME XL — UKIAH CITY, MENDOCINO COUNTY CAL., FRIDAY MORNING, MAY 14, 1909 — NUMBER 30

PERSONAL MENTION OF THE WEEK

Local Gossip Condensed For the Benefit of Our Many Busy Readers

Mrs. J. Roeder is visiting relatives in Napa city.

A. D. Duffy was over from Fort Bragg during the week.

A. J. James was down from Willits on business last Monday.

Mrs. Otha Wilkison is visiting with friends at Ridgewood.

J. O. Ruddock made a business visit in San Francisco on Saturday.

Attorney J. L. McNab paid San Francisco a business visit on Tuesday.

Neal Murphy is home from Stanford university for his summer vacation.

H. T. Hopper spent several days in Santa Rosa during the early part of the week.

Harris Taylor, the well known commercial traveler, has been in town during the week.

Mrs. Burnight was called to San Francisco Saturday by the sudden death of her mother.

Mrs. R. McGeorge, of Santa Rosa, has been in town this week attending to business interests.

Walter Briggs, who has been in Sacramento for the past year, is back to Ukiah for a short visit.

Ed Dyer and wife, of Laytonville, were visitors at the county seat during the early part of the week.

Louis Gonsalves, the prominent attorney of Fort Bragg, has been in Ukiah this week on legal business.

Al Malpas came up from San Francisco on Monday evening for a short visit with his many friends in this city.

"Bub" Powell, who has been in Los Gatos for the past month, returned to Ukiah on Sunday last for a visit.

Mrs. Jesse Porterfield, Mrs. E. B. Gibson and Miss Jessie Stanley visited friends in Healdsburg last Sunday.

Miss Grace Mathews is up from San Francisco on a visit to her parents, J. R. Mathews and wife of this city.

Constablie W. M. Standley, of Westport, arrived in town Monday to transact business with the county officials.

Mrs. Will York left Saturday for Long Beach where she will join her husband, where they will reside in the future.

Mrs. Hale McCowen has returned to her home in his city after an extended visit with her son Hale, Jr., at Stanford university.

Tobe Mitchell, of Branscomb, who has been visiting in Santa Rosa, passed through this city en route to his home on Tuesday last.

Dr. F. L. Rea and wife took their son Newell to San Francisco on Sunday for treatment with a specialist. They returned home on Wednesday.

George Richardson was down from Willits on Wednesday evening on a short business trip. He returned the the same evening to the northern city.

Judge G. A. Sturtevant returned to his judicial duties in San Francisco on Monday after a short visit with T. J. Fine and wife of this place.

W. W. Ware, the well known resident of Fort Bragg, arrived in town Tuesday to be in attendance on the Stricklin murder case held in the superior court on Wednesday.

E. E. Toney, who has been located in Imperial valley for the past year, is back in Ukiah. Mr. Toney has reason to think that Mendocino county possses many advantages over the southland.

Miss Edna Reeves was a passenger on the south bound train last Tuesday morning en route to Stanford university where she will make a short visit to the alumni of that institution of learning.

WORKING FOR THE EAGLE'S CONVENTION

Ukiah Aerie No. 319, F. O. E. Making Strenuous Efforts to Hold Next Convention in This City

Ukiah Aerie, No. 319, F. O. E., is hard at work boosting Ukiah as a meeting place for the Grand Aerie of the State of California in 1910.

Literature has been distributed to the various Aeries in the state setting fourth the advantages of Ukiah as a convention city, and the help of all the state delegates to the Santa Cruz convention next week has been solicited.

Many answers have been received by Secy. Warren of Ukiah Aerie, and the promises that have been pledged to Ukiah's claims are very flattering and indicate that our city will have the honor of entertaining the Eagles next spring. W. D. L. Held and J. C. Warren are delegates to the Santa Cruz convention, and these two gentlemen in conjunction with R. L. Hutchison and other prominent members of No. 319 are not resting but are laying plans for a strong argument and season of boosting in favor of Ukiah.

The entertainment and caring for a large number of visitors to our city is a matter that will be carefully worked out. During the past week Ukiah has entertained about 300 guests, and with the heavy transit travel. No trouble has been experienced by our hotels and lodging houses in seeing that everyone has had the proper accommodations.

The delegates to the Eagle's convention will number about 400, or more, and many of them will be accompanied by their wives and families, so that in all probability 1000 people will be in our midst for a week. The great benefit that will result from such a crowd is apparent to all. The advertisement that Ukiah will receive will reach every town of any importance in the state. We have the climate, the scenic beauties and other attractions that make our city an ideal place for gatherings of this nature. Let everyone aid in the good work, Ukiah, 1910!!

KEEP UP THE DECORATIONS

Our City Has Been Beautified by Electric Lights

Ukiah has been beautifully lighted up with electrical decorations for the past ten days which has added over 100 per cent to the looks of things. Why not keep up these decorations all the time and make the town look like it was wide awake? The town is paying for the "juice" whether it uses it or not, and why not use it this way? The supervisors will pay for the permanent wiring of the court house dome, if the town will simply turn on the juice and give us light. The wiring across the streets would not cost much to buy outright and keep lighted up every night.

Every drummer that came to town would sing Ukiah's praises from one end of the state to the other and as auto parties came in at night they would go elsewhere and tell how pretty the town looked. Keep up this good appearance, it is what will attract people to our city. In San Francisco the merchants of Fillmore street arranged arches at every corner and lighted up the street from one end to the other and attracted visitors to that part of town. If merchants and business people elsewhere are alive and up and a coming, why cannot we be that way here? Let every one get in and boost and urge the town authorities to furnish the juice and keep these decorations up permanently. It will be the biggest and cheapest advertisement the town could have.

Speedy Auto in Town

The speed burning and time destroying Stoddard-Dayton 40-horse power racer, with its master, Ben Noonan, at the wheel has been in Ukiah this week. This is the car and driver that won the big road race in Sonoma county last Sunday. The big machine looks the racer that it is, and clearly shows its great powers and strength.

CONVENTION WEEK OF THE K. R. A.

The Knights of the Royal Arch of the Pacific Coast Jurisdiction in Their Eighth Annual Session Held in this City During the Week—Order in a Flourishing Condition

Yesterday we bid good bye and godspeed to the departing delegates of the Knights of the Royal Arch, who have been in attendance at their annual convention in this city for the past four days.

As a prelude to the report of the convention, it will not be inopportune to make mention of the personnel of the delegates and their appreciation of the courteous treatment they received in Ukiah and also of their laudatory comments in regard to Ukiah and her citizens.

The delegates to a man, were gentlemen, well groomed, clean, bright business men. Not liquor dealers in the mere sense of the term, but business men who have developed, and are developing, our great state to its present high standard. Men who have the future of this favored land at heart, and who stand in line ready to advance its interests. Men who aim and are striving to put the liquor business on a par with all other legitiment business, and who are working towards this end. Their deportment while in our midst was beyond reproach, their appreciation for the attention bestowed upon them by our citizens was loudly expressed in words and acts, and many highly favorable remarks were made in regards to our city and her future possibilities.

Last Sunday evening the main body of delegates arrived—some two hundred in number—many of whom were accompanied by their wives and families. The local committee on accommodations had made all necessary arrangements to house the visitors, and no complaints were registered.

On Monday morning at 10 o'clock the eighth annual convention of the Knights of the Royal Arch was called to order by W. H. Ives, of Ukiah Lodge, who then introduced T. L. Carothers, mayor of the city, who delivered the address of welcome to the delegates, and delivered the key to the city to members assembled in convention. The address was received with round after round of applause. Grand Valiant Commander F. J. Dietrich, of Sacramento, was the next speaker to claim the attention of the convention, and in an terse and masterly address responded to the address of welcome. During his remarks he made mention of Senator J. B. Sanford's name, and of the good work the latter had done in Sacramento during the last session of the legislature for the upholding of the great grape and hop growing industries of the state. The Senator's name was the signal for loud and continued applause.

After these preliminaries were finished the convention organized and settled down to the introductory work of the session. The balance of the day was spent in receiving reports of the officers and committies, and appointing new committies for the convention, examining credentials, etc.

On Tuesday morning the session was devoted to business and adopting resolutions in regard to the Portola Festival and also to maintaining an exhibit at the state fair in Sacramento this fall, of the various industries that are in line with the workings of the order. During the morning reports were received to the effect that some twenty-eight new lodges were organized during the year and a new membership of 6000 were added to its ranks. The order is making rapid strides in California, Nevada, Oregon, Washington and Arizona. Eighty-seven lodges were represented by delegates in convention.

Tuesday afternoon was termed "Ladies' Day." The delegates and the visiting ladies were given excursions to the Fish Hatchery, Vichy Springs and the state hospital for the insane. These attractions proved of great interest to the visitors, who made many expressions of delight and wonderment at the great natural beauties of Ukiah and vicinity. In the evening a banquet was served to our guests by the citizens in the Odd Fellows hall. This was a scene of pleasure and the best of good fellowship, and where the brotherhood of man was rampant.

Wednesday was the day of days during the week. Ukiah lodge had engaged an excursion train to transport the visitors and invited friends to Willits to spend the day in viewing the great redwoods and witnessing the operation of the big North-

(Continued on page 8)

COL. THEO. GIER, of Oakland
Grand Treasurer and P. G. V. C. of K. R. A.

IMPROVEMENTS AT HARDY CREEK

New Locomotive Shipped to the Mill and the Superintendent Resigns in Place of Eastern Man

The Pacific Coast Wood and Iron, a journal devoted to the lumber industry of the Pacific Coast, recently contained an article in regard to the delivery of a logging locomotive for the Hardy Creek mill on the north coast of this county.

The new locomotive was manufactured in Erie, Pa., and shipped to San Francisco where it was dismantled and reshipped by a steam schooner to Hardy Creek. At the latter place there is no steamer landing and all freight has to be delivered on shore by means of a wire chute. This presented a problem to the engineer in charge of the work, as one piece of the machinery weighed five tons, and it was doubted that the wire chute was strong enough to bear the strain.

The landing of the locomotive threatened to destroy the equanimity of the engineer, as the wire was over 550 feet long. The strain was tremendous but the chute held and the successful work of the engineer met with the praise of those who delight in surmounting mechanical obstacles.

The new locomotive is designed to surmount grades from 4 to 12 per cent and will run from Hardy Creek into the company's woods. The New York and Pennsylvania Redwood company, the owners of the Hardy Creek mill, have 21,000 acres of fine timber adjacent to the mills, and the latter is being modernized as rapidly as possible.

There has been some important changes in the company's management at Hardy Creek. Dave Albert, for many years the superintendent, has resigned and is succeeded by R. T. Buzzard, who comes from the east to act as general manager. The mill has been busy in getting out timbers necessary for the extension of the railroad, but now the regular work of getting out the seasons' cut is in full swing.

WIRELESS TELEGRAPHY

Station to be Established on Little Bald Hill

A wireless telegraphy station is to be established at Fort Bragg. For some months the company has been experimenting at different points on the coast with a view to selecting some place for a station to augument the service between San Francisco and Eureka. While none of the tests was fully satisfactory, the Bald Hill locality, near Fort Bragg, promises the best results. The Advocate says:

The Wireless Telegraph Company has leased a piece of land on Little Bald Hill, and had work commenced on the buildings by Mr. Hardy, who took the contract to put them up. In sending wireless messages between San Francisco and Eureka there seems to be considerable trouble, and it is thought that this can be remedied by putting in a station here. Some experiments have been made on Bald Hill with partial results, but Mr. Watkins, the young man who has charge of the station, says he is going to make a success of it. That's the way to talk. It looks like business.

Santa Rosa Rose Carnival

A large number of Ukiahites took advantage of the excursion last Saturday to visit the Rose Carnival at Santa Rosa. Keller's band of twenty-nine pieces represented Mendocino county in the big parade and won unstinted applause along the line of march from the multitudes. The carnival was one big success in every respect. Many new features were presented, and all the details of the celebration were carried out to the letter.

Extending Power Line

The high transmission power line of the Snow Mountain Water and Power Company from Fulton to St. Helena is near to being finished. It will be ready for uselby the first of next month. A crew of forty men are at work constructing the line.

UKIAH 25 YEARS AGO THIS WEEK

What Was Going on in This Community a Quarter of a Century Ago

(From Dispatch-Democrat)

Note—Democratic Primary politics is the all absorbing topic. About 6 columns of this week's Dispatch was devoted to the judge fight between McGarvey and Rogers, the articles being written by partisans of both candidates.

Wm. Stephens announces himself as a candidate for county clerk, subject to the decision of the Democratic county convention.

Squealing Charley has had his fine paid and is sheep shearing now.

Sheriff Standley took Ten-pin Bill down to San Quentin on Tuesday last, where the drunken, thieving red man will remain one year. The jury in the Frost trial failed to agree on a verdict, thus necessitating a new trial.

County Recorder J. J. Morrow has been this week moving his family to Mendocino. Their departure is regretted by everyone here.

Dr. B. Dozier announces himself as a candidate for Coroner, subject to the decision of the Democratic county convention.

F. O. Townsend and wife came down from Eden valley this week and went to the city to be present at the commencement exercises of Snell's seminary, where their daughter will graduate.

McGimsey and Heald, the Boonville merchants, were in town and reports propsects excellent for good crops.

Sonoma county has taken steps looking toward the building of a bridge across Gualala river, in cooperation with Mendocino county.

The Kentucky Democracy has pronounced in favor of Carlisle for the presidency.

It has been said that Governor Stanford has decided to give several millions of dollars to found a university for sons of working men.

Married in Ukiah, by W. W. Cunningham, J. P., G. C. Wilkison and Mrs. Rebecca Morrison.

Died in Point Arena—April 30, 1884, Cheter Brown, a native of Maine, aged 84 years.

W. P. Thomas, teacher of Calpella school, published a list of those pupils whose department was 100 per cent.

The hop yards are in excellent condition, with poles up, strings on and vines trained. Many fields being advanced with vines running on the strings. The coming crop will be the largest ever gathered in the county.

CELEBRATE THE FOURTH OF JULY

Meeting of the Citizens to be Held Monday Night to Discuss the Proposition

There will be a meeting of all who are interested in the welfare of our city at the town hall next Monday evening, when the matter of making arrangements for celebrating the 4th of July will be brought up and discussed.

The great success of the celebration last year and the benefits accuring therefrom will act as an incentive to repeating the honoring of our natal day. Others cities nearby will doubtless observe the day. Let us start in early—and advertise the event, and Ukiah will draw the crowd, and all the people will have one grand big time—such as our city furnishes to its visitors. Let a large number turn out and start the ball rolling.

Found Guilty of Minor Charge

Dave Stricklin, a negro who shot J. Mathus in Fort Bragg, during a row some two months ago, has been on trial for the crime in the superior court this week. The case was called on Wednesday and was given to the jury on Thursday noon. The jury returned a verdict of guilty of assault with a deadly weapon. Sentence will be passed on the defendant next Monday.

STORE IN ROGER'S BUILDING ONE BLOCK NORTH OF PALACE HOTEL

Grand Consolidation Sale

LONSDALE MUSLIN 36 in. wide the 12 1-2c grade per yd.	8c
GINGHAMS 10c Apron checks per yd.	5c
DRESS GINGHAMS 12 1-2 goods a beautiful assortment of patterns per yd	8c
PERCALES A good line of goods, values to 10c per yd	6c
WASH GOODS--linens, mulls, dimities, nainsooks & lawns all 25c goods white and colored per yd	15c
TABLE OIL CLOTH--All colors including white 5-4 wide the 25c grade per yd.	15c
RED TABLE DAMASK, warranteed fast colors 58 in. wide the 35c grade per yd	17c
TURKISH TOWELS in bleached full size worth 20c each	10c
PILLOWCASES sizes 45x36 the 25c kind each	15c
LACE DOILIES the 35c kind each	15c
EMBROIDERIES--Elegant line of patterns full 6 ins. wide, value easy 15c per yd.	5c
EMBROIDERIES, and an insertion to match good ten cent values per yd.	4c
RIBBONS--Nos. 40 and 60 black, white and pink only per yd	8c
HOOKS & EYES sold regular at 5c, per dozen	2c
FINISHING BRAID White and colored per bunch	2c

Mohair Skirts, all colors elegantly made and trimmed and an easy $6 val. per skirt **$2.75**

LAUGHLIN & PORTERFIELD

of Ukiah

Stock Consists of Men's Clothing, Shoes, Furnishings and Hats.

ARROW BRAND COLLARS All styles and sizes each	5c
GOLF SHIRTS--all $1 and 1.25 shirts including the famous "Monarch", per shirt	50c
GOLF SHIRTS 75c values each	35c
MEN'S PANTS 1.50 value per pair	75c
BOYS SUITS--Knickerbocker pants good pattern an easy $2.25 val. per suit	$1
MEN'S CORDUROY PANTS per pair	$1.25
MEN'S HATS All formerly sold at 2.50. per hat	$1.25
STRAW HATS--The big sun hat usually sold at 25c, per hat	10c
STRAW HATS All $1 and 1.25 goods per hat	.50
SUSPENDERS Men's 25c goods, per pair	15c
FOUR-IN-HAND Neckwear val. up to 35c each	15c
BALBRIGGAN UNDERWEAR The $1 per suit goods each	37c
MEN'S HATS All formerly sold at $1.50, per hat	75c
MEN'S SOCKS 6 pr.	25c
MEN'S HANDKERCHIEFS 6 for	25c
WHISK BROOMS each	15c
MEN'S SHOES	at 1-2 marked price.
MEN'S CLOTHING	at 1-2 marked price.

MAX WIDASKY, Manager

STORE IN ROGER'S BUILDING, ONE DOOR NORTH OF PALACE HOTEL

STORE IN ROGER'S BUILDING, ONE DOOR NORTH OF PALACE HOTEL

STORE IN ROGER'S BUILDING, ONE BLOCK NORTH OF PALACE HOTEL

A Very Indian Appeal.

The following appeal from India received by the lord mayor is printed in the City Press:

"May it please your lordship that I am very Indian, and I belong to the Brahman caste. Owing to my poverty and unhealthiness I cannot earn money by any profession. Including me, there are eight members in my large, poor and pitiable family—my paternal grandmother, my maternal grandmother, my mother, my aunt, myself, my wife, my first daughter, my second daughter. Moreover, I must perform marriage for my two daughters.

"So if I have at least £2,000 as a capital for my large, poor and pitiable family I can invest this amount in the safest bank and I can maintain my large, poor and pitiable family by the interest on this capital. So I must humbly request your lordship to regard me as your lordship's own son and send me at least £2,000 at your lordship's earliest convenience. I am in earnest. I am in earnest. I am in earnest."—London Standard.

In a Strange Land.

Two belated disciples of Bacchus staggered arm in arm up Walnut street about 3 o'clock the other morning. The street was dark except for a single ground glass globe that blazed in front of an apartment house. One of the inebriates, spying this lone light, observed:

"Oh, look at zhe moonsh!"

The other seriously contradicted him, saying:

"That ain't no moonsh; zash sun."

This started an argument, which lasted for several minutes, as to whether the globe was the moon or the sun. Finally they decided to leave it to the first passerby, who happened to be another "happy" gentleman. They stopped him and, pointing to the globe, asked:

"Settle an argument, old pal. Is that the moon or the sun?"

The third party stared knowingly at the globe for several minutes before he shook his head and replied:

"Gentlemen, I really couldn't tell you. I'm a stranger in this town."—Philadelphia Record.

If Silicon Were a Gas.

Whistler at West Point seems to have had a sort of subconscious knowledge of his destiny, and this gave him an utter indifference to everything not consonant with it. Here he was a failure. A direct statement in a class recitation that "silicon is a gas" discouraged his chemical instructor and was one of the final blows to his military career. As Whistler says himself, if silicon had only been a gas he might have become a major general. But the fates were against it.

An Obliging Caller.

When M. Clemenceau was in the French chamber of deputies he became for some reason the idol of the workingman, but his popularity, according to the course of nature, brought its penalties. He was besieged by all sorts of people, who came merely to ask questions, and sometimes they were questions of the most trivial sort.

He was originally a doctor and used to give advice for nothing at certain hours of the day. One morning a workingman entered his room, and Clemenceau said without looking up from his writing:

"Take off your coat and shirt. I'll attend to you directly."

Three minutes later he found the man had stripped to the waist.

"There is nothing the matter with you," said the doctor when he had made an examination.

"I know there isn't," returned the man.

"Then what did you come for?"

"To consult you on a political question."

"But what did you strip for?"

"I thought you wanted an illustration of the emaciated body of the man who lives by the sweat of his brow."

The political question remained unanswered. M. Clemenceau was too exasperated to do more than tell the man to dress and go home.

Why Our Railroads Are Narrow Gauge.

Why are all railroads built on the standard gauge of four feet eight and one-half inches? The makers of the first locomotives thought only of putting their machines upon the tramways already in existence, and from that followed a very interesting and curious result. These tram lines naturally had exactly the width prescribed by the strength of one horse. By mere inertia the horse cart gauge established itself in the world, and everywhere the train is dwarfed to a scale that limits alike its comfort, power and speed. Because there is so much capital engaged and because of the dead power of custom it is doubtful if there will ever be any change in this gauge. Still, it might be worse. If the biggest horses had been Shetland ponies our railway carriages now would only be wide enough to hold two persons side by side and would have a maximum speed of twenty miles an hour. There is hardly a reason aside from this antiquated horse why the railway coach should not be nine or ten feet wide—that is, the width of the smallest room in which people can live in comfort and furnished with all the equipment of comfortable chambers.—Atlantic.

THE OLD MASTERS.

How Modern Artists Make a New Painting an Antique.

Europe is full of artists who, as far as line and color go, can turn admirable copies of anything. These copies are made on old canvases mounted on a framework of old wood, and when the paint is dry the picture is put through an ingenious aging process. A certain kind of varnish gives a ripe golden tone, and deepening of shadows, with a suggestion of the soil of centuries, is had by the smearing of licorice juice. As for the cracked paint surface—sure sign of age—that is obtained by baking the picture carefully in an oven or by laying a plaque of metal on the canvas and striking it gently with a hammer. Worm holes in frame or panels are merely a matter of fine shot fired in and afterward picked out. And fly specks to deceive the flies themselves may be had by the judicious spatter of india ink.

No doubt to the sure connoisseur there is something hard and cold about the copies, something vaguely unsatisfying, but no one can deny that they are enormously like the originals—so much like them that the great museums of Europe, all unsuspecting, have hung their walls with these mellow masterpieces of yesterday. It is said, for instance, that Rembrandt's portrait of Sobieski in the Louvre is not the original at all, but only a copy, the original being in Russia.—Cleveland Moffett in Success.

Compassionate.

Small Margie drew the picture of a dog and cat on her slate, and, calling her mother's attention to it, she said:

"Of course a cat ought to have only four legs, mamma, but I drew this one with six so it could run away from the dog."—Exchange.

Thunder at Home.

Husband—Did you hear the storm when it broke this morning? Wife—That wasn't the storm. It was the new girl washing the breakfast dishes.—Baltimore American.

A Respectable Fortune.

Little Willie—Say, pa, what is a "respectable fortune?" Pa—One that is large enough to make its possessor's opinion on any subject respected, my son.—Chicago News.

He Thought Things.

She (during a spat)—Why don't you say what you mean? I'm no mind reader. He—No; if you were, you'd never speak to me again.—Boston Transcript.

A Story of Father Mathew.

"Father Mathew was the most loving and lovable of human beings," and in the light of this statement found in a biography of the famous Irish priest by Mrs. Katherine Tynan Hinkson two incidents of his crusade for temperance in the north of Ireland should be read.

At Clones, in Ulster, there were two Orange flags raised when he visited it. Instead of considering it as an insult, he thought it a very great compliment, never having seen one or been honored with one before. When he saw them he called for three cheers for the Orange flag. Commenting on this, an Irish writer says:

"A Catholic priest calling for a cordial salutation of the Orange banner and a Catholic assembly heartily responding was something almost inconceivable. It had never occurred before in Ireland. I'm afraid it has never occurred since."

For the time being there were good will and friendly feeling from one end of Ulster to the other. One recruit who knelt for Father Mathew's blessing said:

"You wouldn't be blessing me if you knew what I am."

"And what are you, my dear?" Father Mathew called men, women and children "my dear."

"I am an Orangeman, your reverence."

"Why, God bless you, my dear, I wouldn't care if you were a lemon man!"

Opie Read and the Upper Berth.

Opie Reed in his "Arkansaw Traveler Tales" tells this: A fat man had crawled into the berth above him and was heard talking to himself. "I don't mind getting up here," he said, "but I am always afraid for the fellow beneath me. Night before last the upper berth fell with me and broke the hip and shoulder of the man below. But it's not my fault; I do the best I can to get a lower. Poor chap, I guess he's asleep and will never know what hit him."

"Hold on," I cried. "I'll be hanged if I want to lie under a dead fall."

"I beg your pardon. Did you say something?"

"You are right. I said something. I'm not going to run the risk of staying here. You take this berth and let me get up there."

"Oh, don't let me dispossess you. Stay right where you are; it may not fall—sometimes doesn't."

"Sometimes doesn't! Here, let me get up there."

"Well, if you insist I"—

"Insist! I should think I do!"

I climbed the ladder and tossed pretty much all night. It was the porter who broke the news to me the next day of how I had been the victim of that fat man's guile.

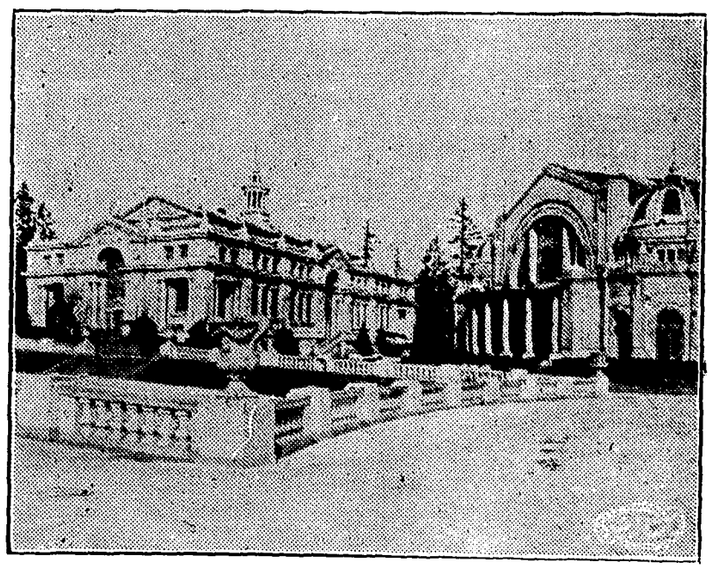

A PORTION OF THE CASCADE COURT.

The Palace of Oriental Exhibits forms one of the twelve mammoth display buildings first completed by the Alaska-Yukon-Pacific Exposition Its lines are in pleasing contrast to the Agricultural and Manufacturers buildings, with which they are grouped, and their position overlooks the beautiful formal gardens and water display of the Cascades and Geyser Basin.

The exhibit placed within the walls of the Oriental building constitutes one of the most gorgeous displays of Far Eastern art and manufactured articles ever shipped from the Orient, and is bewildering in beauty and extent. Not a country of Asia is without representation, and treasures of old and modern art, never before permitted to leave the lands in which they were created, will be seen for the first time in the land of the Occident. The matter of arrangement of the Oriental exhibit has been placed in the hands of the most competent and artistic men at command and its display will be worthy of the magnificent collection.

About the Oriental building are gathered the great buildings housing the United States exhibit and the Alaska, Hawaiian and Philippine displays. One of the largest bandstands is within close distance, and from its doors the most noted musical organizations of the world will be heard daily.

Thiers as a Prompter.

Among the anecdotes related by the Marquis Massa in his "Souvenirs et Impressions" is one about the first president of the French republic. It runs: "A short time after young Thiers had been elected as a legislator a number of our set arranged to give a performance of 'Roman chez la portiere' at the house of a mutual friend. On the evening of the performance our prompter deserted us, and without a moment's hesitation the new fledged deputy volunteered to take the place, and despite the protests of some of the party, who feared that his dignity might be everlastingly injured, he jumped into the box, where he remained ready to help us in time of need until the curtain descended on what proved to be a highly satisfactory performance."

Some people go wild over every bit of naturalness portrayed on the stage, then straightaway swear that the fried strawberries on the "after the theater" supper table are the most delicious thing that ever happened.

Just as a Compliment.

Count Baldissare Castiglione wrote of manners in sixteenth century Italy: "Discourse of love is used by every gentleman, * * * not only when impelled by ardor, but also merely to do honor to the lady with whom he speaks. The pretense of loving her is, at any rate, a testimony to her worthiness to be loved. She, on her part, will for a time seem to fail to understand and anon will take it all as a merry jest."

NEWS OF Mendocino County's Thriving Centers, Including all the NEARBY Towns, With the Latest Happenings in Suburban PLACES

NEWSY ITEMS FROM WILLITS

Interesting Budget of News From Our Northern Corrspondent

Willits May 11—The railroad summer schedule takes effect today. The mid-day passenger train will arrive here at 1:30 and return to Sausalito at 1:50. The morning mail will now be brought from Sherwood by the train which will arrive here a 12:45. Conductor Frank Clark's crew will have charge of all of the trains between Willits and Ukiah, and Conductor Tim Deasy's crew will run all of the trains between Willits and Sherwood. Conductor Kinsner has decided to stay with the logging train and yesterday an extra crew came up from below to do the switching in the Willits yard.

A party of railroad surveyors came up from the city yesterday to make another survey down Eel river. The work will be under the supervision of J. E. Williams. The new survey will begin at Island mountain, where the river will be bridged, and then run down the east side of the river quite a ways into Humboldt county. The old survey on the west side of the river is in a very rough country and the railroad people believe they would always be troubled with slides. On the east side the formation is rocky and while it may be more expensive to build it will be more permanent when it is completed. It will take several months to make this new survey.

The Fort Bragg railroad is now completed as far as Irmulco and it is their intention to extend it up the canyon three miles further. This will make the terminus seven miles from Willits and the new wagon road is so well built and has such excellent grades that the trip can be made in two hours. Len Barnard intends to run auto stages and these ought to make still better time.

A large delegation from here went to Santa Rosa last Saturday to attend the Rose Carnival.

P. H. Hover and G. A. Smart are representing Willits Lodge at the I. O. O. F. Grand Lodge which is in session in San Francisco this week. Mmes. Mecca McPeak and V. W. Rogers and Miss Leta Smart are the delegates to the Rebekah assembly which is in session at the same place. Chas. Irvine went down to represent Cahto lodge. Mrs. Irvine accompanied him.

M. H. Fairbanks and family returned from a six months stay in Tulare county last week.

De Witt Rowe and Fred Holman attended the A. A. L. meet in Oakland Saturday. De Witt Rowe won second place in the high jump. Score again for the Willits high school.

Lawrence Saxon returned from Stanford university Sunday and will spend his vacation clerking in the store.

Cecil Carlyle is visting relatives in Berkeley.

Judge Snow spent several days last week at Ukiah.

Judge Sturtevant came up from San Francisco last week and went out to his ranch in the mountains north of here. The judge has not changed any and his Mendocino county friends are pleased to know that he is making good in his new position. He is said to be one of the most popular judges on the superior bench.

The Eagles are making great preparations for the reception to the Royal Arch tomorrow.

Last night Joseph Dillon and Miss May Johnson were married by Judge Snow.

Notice to Creditors

Estate of Anna Shimmin, deceased.

Notice is hereby given by the undersigned, executor of the estate of Anna Shimmin of said deceased, to the creditors of, and all persons having claims against the said deceased, to exhibit them with the necessary vouchers within four months after the first publication of this notice, to the said executor at his residence in Willits, California, the same being the place for the transaction of the business of said estate in the county of Mendocino, State of California.

Dated April 19th, 1909.

WALLACE E. SMITH.

Preston & Preston, Attorneys for Executor, Ukiah, California.

For Rent—Furnished house. Apply to Mrs. S. A. Laughlin, 118 Walnut Aveune, Ukiah, Cal.

ORDINANCE No. 168.

An Ordinance to Regulate the Sale of Intoxicating Liquor in Mendocino County, and to Impose a License for such Purpose.

The Board of Supervisors of the County of Mendocino, State of California, do ordain as follows:

Section 1. That for the purpose of regulating the business of selling and disposing of intoxicating liquor, and of keeping and maintaining bars, saloons and barrooms in which such liquors are sold, and dispensed, the following license taxes are imposed, and the following regulations and restrictions upon the conduct of such business are adopted.

Sec. 2. No person shall carry on any business mentioned in Section 1 hereof in any part of said county, outside of duly incorporated towns, without first obtaining a license therefor from the tax collector of said county For carrying on the business of selling or disposing of said liquors at wholesale only, the license tax shall be $50 for each quarter year, payable quarterly in advance on or before the 1st day of January, April, July and October of each year. And persons carrying on such business under such license shall not sell or dispose of any such liquors in any quantity less than one quart, and shall not allow and such liquors to be drank on the premises where sold, or in any rooms in connection therewith. Such license shall be issued quarterly, and may be issued upon the order of the Board of Superyisors of said county at any time during any quarter, and when issued during any quarter a pro rata proportion of such quarterly tax shall be charged for such license.

For carrying on said business by retail the license tax shall be $200 per year, payable annually in advance on or before the 1st day of July of each year

Sec. 3 Any person who desires to procure a license under this ordinance shall file with said board an application in writing subscribed by the applicant or applicants stating the exact place where it is intended to open or conduct such place of business. If said Board determines that such license should be issued to any applicant, said board shall make an order, or permit, directing the tax collector of said county to issue such license to said applicant upon the payment of the license tax therefor in advance. Every license issued hereunder shall designate the exact place or building where such business is to be carried on, and said business shall be carried on only at such place, except as hereinafter provided. Every person to whom any license is issued hereunder shall keep said license at all times prominently displayed in such place of business, and upon the bringing of any action arising under this ordinance, the defendant is presumed not to have procured a license, unless he produces it or proves that he did procure it.

Sec. 4 Upon written complaint made by any elector of a precinct in which the person complained of carries on business hereunder, that the holder of any license issued under this ordinance is conducting a disorderly house, or has violated any of the provisions of this ordinance, or any law of the State of California, his license may be suspended for any time deemed proper by said Board, or may be revoked entirely in the sound discretion of said Board after fair notice and opportunity to be heard, and to have witnesses to testify in his defense. The chairman of said Board shall issue subpoenaes to compel the attendance of witnesses at said hearing upon the request of either side, or of the District Attorney.

Sec. 5 Each license granted shall specify the person or persons who are thereby authorized to carry on such business, and the exact place and building at which they are authorized so to do. And no license shall be any authority for selling or disposing of such liquor by any other person, or at any other place, except as in this ordinance hereinafter provided.

Sec. 6. No license shall be ordered issued by this Board to any unfit or improper person, or to allow the carrying on of such business at an unfit or improper place.

Sec. 7. No precinct in said county, outside of incorporated towns, shall be deemed or considered a fit or proper place for the carrying on of any such business, unless the electors of such precinct are willing to have licenses issued for the sale of such liquor in such precinct. Such willingness on the part of such electors shall be presumed to exist for the year beginning with July 1st, A. D, 1909, and ending June 30th, A. D., 1910, unless prior to the 5th day of June A. D., 1909, a petition signed by not less than one-fourth of the qualified electors of the precinct, as shown by the great register of the county used at the last general election be filed with the clerk of this Board that no license be issued for such business in such precinct. Upon the filing of such petition the said clerk shall notify the tax collector, who upon and after such notification shall not issue any licenses for the sale of such liquors at any place in such precinct, except from the 30th day of June up to and including the 6th day of August, A. D., 1909. Any person in any such precinct carrying on such business on the 30th day of June, A. D., 1909, under any license heretofore duly issued, and in full force and effect on said last mentioned date, may procure a special license from the tax collector of said county upon payment to said tax collector on or before the first day of July, A. D., 1909, of the sum of $20 for such license for the peroid from June 30th up to and including the 6th day of August, A. D., 1909. Provided, however, that if at any time after the filing of such petition and prior to the 1st day of July, A. D., 1909, any person or persons desiring to procure a regular annual license for carrying on such business in such precinct presents a petition to said Board, and signed by not less than one-fourth of the qualified electors of the precinct as shown by the great register of the county used at the last general election, that the question whether such license shall be issued for such precinct, shall be submitted to a vote of the lectors thereof, this board shall order a special election in said precinct after ten days notice by proclamation on a date to be fixed by said Board not later than the month of July, A. D., 1909, for the purpose of learning of willingness, or unwillingness of the said electors to have said license issued. Said election shall be held as nearly as may be in substant al compliance with the general election laws of the state, and the ballots shall have printed thereon the words "for granting liquor license, yes;" "for granting liquor license, no;" and the voter shall indicate his choice by stamping or marking a cross after the word "Yes," or the word "No." No person shall be allowed to vote at such election unless his name is on the great register of the county used at the last preceding general election, and he has remained an elector of the precinct up to the day of said special election, or has been registered at least thirty days prior to said election, and has remained an elector of the precinct up to the day of such special election. If at such election a majority of the votes cast are "for granting liquor license, yes," a license may be granted in accordance with the foregoing sections, and pro rata reduction may be made by the tax collector from the license tax on account of that portion of the license year which had elapsed prior to the declaration of the result of the election by this Board after such election, and the money may be accepted and license issued at any time within twenty days after such declaration of such result, which declaration shall be made at the next regular meeting of said Board

Sec 8. In all years after the year A. D., 1909, willingness on the part of the electors of any precinct, (except those precincts which have theretofore given a majority vote against the issuance of any license), shall be presumed to exist, unless on or before the first Monday in Mayof any year, a petition signed by not less than one-fourth of the qualified electors of any precinct as shown by the great register of the county used at the last general election be filed with the clerk of said Board, requesting that no license be issued for such business in such precinct. Upon the filing of such petition the same proceding shall be had as directed in Section 7 of this ordinance, provided that the petition for the calling of an election in such precinct as provided in said Section 7, must be filed with the clerk of said Board on or before the 1st day of June of such year. The said Board shall at its first meeting in said month of June order a special election in those precincts where proper petition therefor have been filed, as provided in this ordinance, which election shall be called and held in said month of June, and as provided in said Section 7. Said Board shall at its first meeting after such election examine the returns and declare the result of such election, and if a majority of the votes cast at such election are "for granting liquor license, yes," licenses may be granted in accordance with the terms of this ordinance.

Sec. 9. In all precincts where an election has been held, and a majority of the votes cast has been "For granting liquor license, no" and in all precincts where a petition as provided in this ordinance has been filed requesting that no liquor license be granted therein, and in which no election has been held it shall be presumed that the electors of such precinct are unwilling that any liquor licensce shall be granted in such precincts, and such unwillingness shall be presumed to continue, and no liquor license shall be granted therein until an election shall be held in such precinct or precincts at which election a majority of the votes cast shall be "For granting liquor license, yes" such an election shall be called in any such precinct by said Board upon the filing with the Clerk of said Board on or before the 1st day of June in any year of a petition signed by not less than one quarter of the qualified electors of said precinct as shown by the Great Register of the County used at the last general election, which election shall be called and held in said month of June, and in accordance with the provisons of this ordinance.

Sec. 10. No person holding a license under this ordinance shall sell or furnish any liquor to any individual under the age of twenty-one years, or to any individual who lives with, or associates with Indians, nor shall he allow either or any such individuals to remain in his place of business, nor shall he allow or permit any women in such place of business.

Sec. 11. Whenever the word "person" or "party" is had in this ordinance referring to those liable to pay license tax, the same is intended, and shall be considered to mean and include a partnership, firm, association or corporation carrying on the business for which a license must first be procured. And when the terms used in this ordinance designate the principal, the same shall be considered to mean, and include clerks, agents, servants, representatives and employees of such principal, it being the intention hereby to license the business and not separate or individual acts. Except as provided in Section 7 hereof, no retail liquor license shall be issued prior to the 1st day of June or later than the first Tuesday after the first Monday of July of each respective year, which such license shall authorize the carrying on of the business from the 1st day of July of that year to the 30th day of June of the next year, both days included.

Sec. 12. In case of the sale of a business licensed under this ordinance the license therefor may be transferred, provided no transfer of such license shall be valid unless such transfer be first approved and consented to by said Board, and said business must be conducted at the same place. In case of the forfeiture of any license, or in case any business is closed no rebate on any license shall be allowed.

Sec. 13. No business licensed hereunder shall be conducted at any building, except the building specified in said license provided that the said Board may authorize a change to another building in the same immediate vicinity in case of necessity in the sound discretion of said Board,

Sec. 14. All places of business must be closed between the hours of twelve, midnight and five o'clock A. M. of each day, and no persons shall be allowed in such place of business during such hours.

Sec. 15. All persons carrying on a business under a license under this ordinance in full force and effect on the 30th day of June of each year after the year A. D. 1909 shall, upon deposit with the Tax Collector of said County of the sum of $200 on or before the first day of July of any year, and upon filing his application in writing for a license as required by this ordinance, shall have the right to continue to conduct said business up to and including the first Tuesday after the first Monday of July in each year. In case his said application for such license shall be denied by said Board, then a pro rata deduction from said deposit, of $200 shall be made for the time during which he has continued such business between the 30th day of June and the first Tuesday after the first Monday of July in each year, and the balance thereof shall be returned to said applicant.

Sec. 16. Any person guilty of violating any of the provisions of this ordinance shall be deemed guilty of a misdemeanor, and upon conviction thereof shall be fined in a sum not less than fifty dollars, nor more than two hundred dollars, and in default of the payment of such fine, may be imprisoned in the county jail at the rate of one day for each two dollars of such fine remaining unpaid. Upon conviction of any person for a violation of this ordinance, the said Board of Supervisors may upon receiving a certified copy of the judgment of said conviction suspend his license for any time deemed proper by such Board, or may revoke such license entirely, and in such case no notice or hearing shall be granted to such persons so convicted.

Sec. 17. Ordinance No. 158 and ordinance No. 159 of the County of Mendocino are hereby repealed, provided that such repeal shall not affect any right of collecting civilly or prosecuting criminally for violations of said ordinance, which violations have taken place prior to the taking effect of this ordinance, and no license now existing shall be rendered invalid hereby.

Sec. 18. This ordinance shall go into effect upon the 22nd day of June A. D. 1909, and before said time shall be published according to law one week in the Dispatch-Democrat a newspaper of general circulation published in said County.

D. H. LAWSON

Chairman of the Board of Supervisors of Mendocino County, State of California.

Attest my hand and seal of the said Board of Supervisors affixed this 5th day of May, A. D. 1909

(SEAL) HALE McCOWEN,
Clerk of said Board of Supervisors.

By C. H. White, Deputy Clerk.

The foregoing ordinance was duly passed and approved by the Board of Supervisors of said Mendocino County, State of California at a regular session of said Board held this 5th day of May, A. D. 1909. The following members of the Board voted in favor thereof: W. T. Saxon, E. P. Gilmore and D. H. Lawson.

The following members of the Board voted no, thereon: C. P. Smith and D. Brandon.

The following members of the Board were absent: None.

Attest my hand and the seal of said Board of Supervisors affixed this 5th day of May, A. D. 1909.

HALE McCOWEN,
Clerk of said Board of Supervisors.

By C. H. White, Deputy.

Tired Telephone Wires.

"Don't use that booth. That phone's tired," called out the brisk attendant. "A lady has been talking over that wire for the last ten minutes. Take the one next to it; that one has had a rest. You'll get a much better connection if you do."

The man took the girl's advice and got unusually satisfactory service. When he was through and was paying the bill he asked what she meant by saying that the other telephone was "tired."

"Why, telephones get tired just the same as people or animals," said the girl. "If you had used that other wire as soon as that lady dropped it you wouldn't have had satisfactory service at all. After a few minutes' rest it will be all right. I know that phones get tired, but I'm no scientist and can't tell why. Why don't I start a society for the prevention of cruelty to telephones? Now, say, if I should start one I'd get a lot of telephone operators who'd belong. But with a good many of them it's not the phone that gets tired so much as the one who runs the switchboard."—Exchange.

Consumption and the Telephone.

The panic recently created on the subject of the assumed danger lurking in the transmitter of the telephone is not precisely new. It is but the development of a fear which has caused misgiving for some years. On the supposition that various germs of disease probably collect in the receiver and transmitter of the instrument, at any rate in public telephone stations, some medical alarmists have thrown out suggestions that antiseptics, both in a dry state and in solution, should be applied for the safety of the telephone user. The recent dictum goes one step further, inasmuch as it is now an established fact that tubercle bacilli, the casual micro-organisms of consumption, have been found alive and in robust condition in the instrument. It is quite natural in view of such a find that a feeling of alarm might seize hold of the more nervous.—British Medical Journal.

MIDDLE COAST NEWS ITEMS

Items Gleamed From the "Beacon" For Our Coast Readers

Miss Gertrude Fuller, of Fort Bragg, was operated upon for appendicitis in San Francisco last week, and at last reports was recovering nicely.

Al Johnston sent in a bunch of barley stocks grow in a field at his camp. The stocks stand between three and four feet high and outrank anything seen on the coast.

J. A. Chambers went to the city on the Sea Foam last Saturday. He has been having trouble with his stomach lately and his trip down is for the purpose of consulting a specialist.

Ties are beginning to move from the various ports on the move from the Mendocino coast. Two steamers took ties from Gualala last week. The South Coast took another cargo of ties from the Little River wharf this week.

The new carriage and set works at the mill are in daily use and are proving to be advantageous in the handling of logs. Bob Hayter sits astride the tripod of the set works and is becoming proficient in the manipulation of it.

The big steamer Melville Dollar sailed Wednesdy for Mazatlan, Mexico. She had aboard 40,000 railroad ties, 17,000 from the Mendocino Lumber Company and 23,000 from Jarvis & Nichols. There are several such steamers loads in the local yards yet to be shipped.

Ed Boyle returned Tuesday night from San Francisco in his touring car. With him were Mrs. Boyle, Mrs. Ferrill and son, of Albion and Carl Nystrom. They came through from the city in one day and Mr. Boyle gave his Buick one of the most severe tests that any machine is likely to be called upon to endure. He climbed the big hill coming out from Wendling and no one had to get out and walk either.

Imported Stallion Respartus

The imported thoroughbred coach stallion "Respartus" will make the season beginning Feb. 1, 1909, at Ukiah and Willits. This handsome stallion is coal black, weighs fourteen hundred pounds, with kind disposition and other qualities that are desirable in a horse kept for breeding purposes, has taken first prize at State fairs. Parties interested should have mares booked as soon as possible, as number will be limited. Terms $25 for season. Address C. R. Thomas, Ridgewood. W. W. Van Arsdale, Prop.

Probate

In the Superior Court of the County of Mendocino, State of California.

In the matter of the Estate of Mary Susan Todd, deceased.

Notice is hereby given that Mon day the 10th day of May, A. D., 1909, at 10 o'clock a. m., of that day, and the court room of said court, at the court house, in the County of Mendocino, State of California, have been appointed as the time and place for proving the will of said Mary Susan Todd, deceased, and for hearing the application of Thomas J. Gibson for the issuance to him of Letters Testamentary thereon. And all persons interested in said estate are notified to then and there appear and show cause, if any they have, why said will should not be admitted to probate, and Letters Testamentary thereon issued to said

Notice to Creditors

Estate of Richard Balling Stephensen, also known as R. B. Stephensen, deceased.

Notice is hereby given by the undersigned Administrator of the estate of said deceased, to the creditors of, and all persons having claims against the said deceased, to exhibit them with the necessary vouchers within four months after the first publication of this notice, to the said administrator at his residence or office in the town of Ukiah City, the same being the place for the transaction of the business of said estate in the county of Mendocino, State of California.

Dated May 4th, 1909.

JOHN TAYLOR,
Administrator of said Estate.

Robert Duncan, attorney for Administrator. 5t

W. J. Oxspring is prepared to clean grave stones and lots etc. 5t.

ALL OUT OF SORTS

Has Any Ukiah Person Never Felt That Way?.

Feel all out of sorts?
Tired, Blue, Irritable, Nervous?
Back feel lame and achy?
That's the story of sick kidneys.
Bad blood circulating about.
Uric acid poisoning the body.
Just one way to feel right again.
Cure the sluggish kidneys.
Do it with Doan's Kidney Pills.

Doan's have cured many Ukiah people.

Here is one case.

Mrs. J. H. McPeak, living at 906 Clay street, Ukiah, Cal., says:

"Doan's kidney Pills helped my husband when suffering from kidney and bladder complaint, after he had used numerous other remedes without receiving the least relief. This remedy was brought to his attention and deciding to try it, he procured a box form Mathews' Pharmacy. After using it a short time he felt relief, and continuing he steadily improved. He is going to continue using Doan's Kidney Pills with the hope of a complete cure."

For sale by all dealers. Price 50 cents. Foster-Milburn Co., Buffalo, New York, sole agents for the United States.

Remember the name—Doan's—and take no other.

Notice to Creditors

Estate of Amadeo Beretini, deceased.

Notice is hereby given by the undersigned, John Taylor, administrator of the estate of Amader Beretini, deceased, to the creditors of, and all persons having claims against the said deceased, to exhibit them with the necessary vouchers within four months after the first publication of this notice, to the said administrator at his residence in Ukiah City, California the same being the place for the transaction of the business of said estate in the county of Mendocino, State of California.

Dated January 23, 1908.

JOHN TAYLOR,
Administrator of the estate of Amadeo Beretini, deceased.

McNab & Hirsch, attorneys for administrator.

Kodaks, Cameras, from the smallest to large ones, nobody would object to one for a Christmas or New Years present, photgraphic supplies. J. R. MATHEWS' PHARMACY.

The ladies of the M. E. Church, South, will hold an exchange every Saturday, from 10 till 2, at the home of Mrs. Dr. Case. Cakes, pies, salads, chickens etc., for sale.

Hotel Hamlin

Eddy and Leavenworth Streets

Contains 100 beautifully furnished steam heated apartments, 40 baths. Private telephone seovice Sample rooms for commercial travelers.
Eddy St. cars from ferry pass the door and connect with 3rd. St. cars from S. P. Depot,
Rates from $1.00 up. Phone, Private Ex. Franklin 428.

The Hamlin is the new headquarters of Mendocino Business Men

SAN FRANCISCO

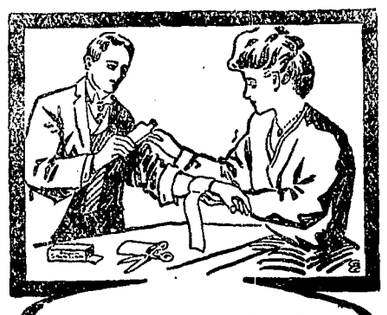

A careful wife will always keep supplied with BALLARD'S SNOW LINIMENT

A Positive Cure For

Rheumatism, Cuts, Old Sores, Sprains, Wounds, Stiff Joints, Corns, Bunions and all Ills.

SHE KNOWS.

Mrs. C. H. Runyon, Stanberry, Mo. writes: I have used Snow Liniment and can't say enough for it, for Rheumatism and all pains. It is the most useful medicine to have in the house."

Three Sizes 25c, 50c, $1.00

Ballard Snow Liniment Co.
ST. LOUIS, MO.

Sold and Recommended by
E. B. Gibson. Ukiah , Cal.

POINT ARENA AND VICINITY

A Resume of South Coast News Taken From the "Record"

City Marshal Dixon and Trustee Bishop were testing the water pressure and fire apparatus on Wednesday and found everything in good working order.

J. W. Blair, Fred W. Slack and Tom Cureton have returned from a trip to the county seat, where they had been called on a "fishy' case as experts.

Joe Casselli, of Manchester, on Tuesday paid into Justice Parker's court a fine of $10 for an alleged assault upon a fellow countryman at the Manchester creamery Sunday.

Nothing doing in the police court lately. This is a chalk mark in favor of "why we sought incorporation." Recorder Fairbanks looks so fierce when he remarks—$25 please that they steer clear of him and be good.

James Connor has shown us a match safe he carved out of a piece of oil shale rock taken from the excavation for the company's new warehouse. It retains a polish well and when finished will make a handsome counter ornament.

Wm. H. Smith and Geo. L. Wilcox, of Ukiah, arrived Monday and will spend a few days whipping our streams for the speckled beauties. They are also connecting business with pleasure, and we understand have placed a five year option lease on the Carey ranch on the Garcia river for a summer resort.

We are pleased to learn that Joe Antrim, who was badly hurt in his auto mix-up at Greenwood on last Thursday, was able to be taken to his home at Boonville Saturday. Joe was badly shaken up, bruised and suffered a severly sprained ankle. Joe is lucky, as it was a narrow escape.

Figola and Fig Products

Figola and fig products generally are now being used very extensively all over the country. Wherever this bread is being used it is becoming more popular and daily sales increase. This bread is not only a name or label but contains actual ingredients of Figola, to be used without sugar or oil but giving that fine flavor and rich color. A most wholesome and nutritious food. All Figola and Fig products are guaranteed under the pure food act of Congress. We are prepared to make this bread. Send in your orders at once and try it.

Pete Swensen. 4t

Horses Lost

I have lost from the Bill English ranch in Redwood valley one cream colored mare, 16 hands high with white main and tail; one black horse with white spot in forehead and one white hind foot; one bay mare, 15½ hands high with large scar on top of neck when color rests. They may have strayed into Potter valley.

W. H. Miller, Ukiah, Cal.

Fresh Roche Harbor Lime, Tiger brand sulphur, Black leg sheep dip, always on hand. Call or write Lucas Brothers, Ukiah, Cal.

For Rent—New cottage on street facing the city park. City water, electric lights and all modern conveniences. Apply at this office or to J. M. Owen.

George Schmitt

MERCHANT TAILOR

Ladies' and Gent's cleaning and pressing a specialty.

Reasonable Prices Prevail

Can be found

Upstairs in Redemeyer Building

Ukiah - Cal.

PRICES CUT TO PIECES

My Prices Always the Lowest

There is no getting around it that the prices at the City of Ukiah are always the lowest. If necessity compels it, I reduce my prices far below cost, but I always meet all competition in prices and in values. When this store advertises a reduction sale the people all know that it is genuine in every particular. My complete line of

Tailor Suits, Silk Suits, Lingerie Dresses and Wash Suits

Will be sold for nearly one half their original value

Look Over These Prices on Silk Suits

$15.00	Reduced	to	$7.50	$22.50	Reduced	to	$11.25
18.50	"	"	9.25	25.00	"	"	12.50
20.00	"	"	10.00	30.00	"	"	15.00

My Entire Stock of Ladies' Spring Shirtwaists at 25 per cent Reduction

This stock includes a line of Tailored and Fancy Waists that can be found in very few stores twice the size of this one. Make your selections while the stock is complete.

MEN'S SPRING CLOTHING

Copyright 1908
The House of Kuppenheimer
Chicago

COLLEGE STYLES

For Young Men's Clothing the City of Ukiah is the place to go. Here you will not only get a large selection of patterns but fit and quality that you will not get elsewhere for the same money.

HATS

This store carries the largest stock of men's furnishing goods in Mendocino county.

In my hat department can always be found all the very latest shapes and shades.

$2.50

Will buy a hat to match any color suit you may have. I carry hats and caps from 50c up.

MEN'S UNDERWEAR

My Summer Underwear line is now complete in every particular.

Here you can find some of the best garments in the market with either plain or or sweater necks.

Balbriggan Underwear from 25c to $2.50 a garment.

KAYSER SILK GLOVES

Kayser Silk Gloves are without doubt the best silk glove on the market to day. There is a guarantee that goes with every glove and yet they do not cost you a cent more than other gloves. I carry all shades and all grades from 50c up.

R & G CORSETS

At the City of Ukiah can be found R & G Corsets made fit any form 75c up.

GUARANTEE

R & G Corsets are guaranteed in every particular. If any R & G Corset fails to give the purchaser satisfactory wear, a new corset will be given in exchange without charge.

This guarantee does not cover elastic in the hose supporters.

SPRING SHOES

For comfort, style, fit and quality the Walk-Over Shoes are the only shoes to wear, every pair is made by an expert, so I can without trouble give you a guarantee with every pair.

When Walk-Overs go on your troubles are off.

My ladies' and children's lines of shoes are just as strong as the mens. I can show you a line of Shoes, Oxfords and Pumps in any stock and in any combination for $2.50 to $5.00 a pair that will surprise you.

Quality and Fit are the main points of every shoe that can be in this store.

YOUNG MEN'S CLOTHING

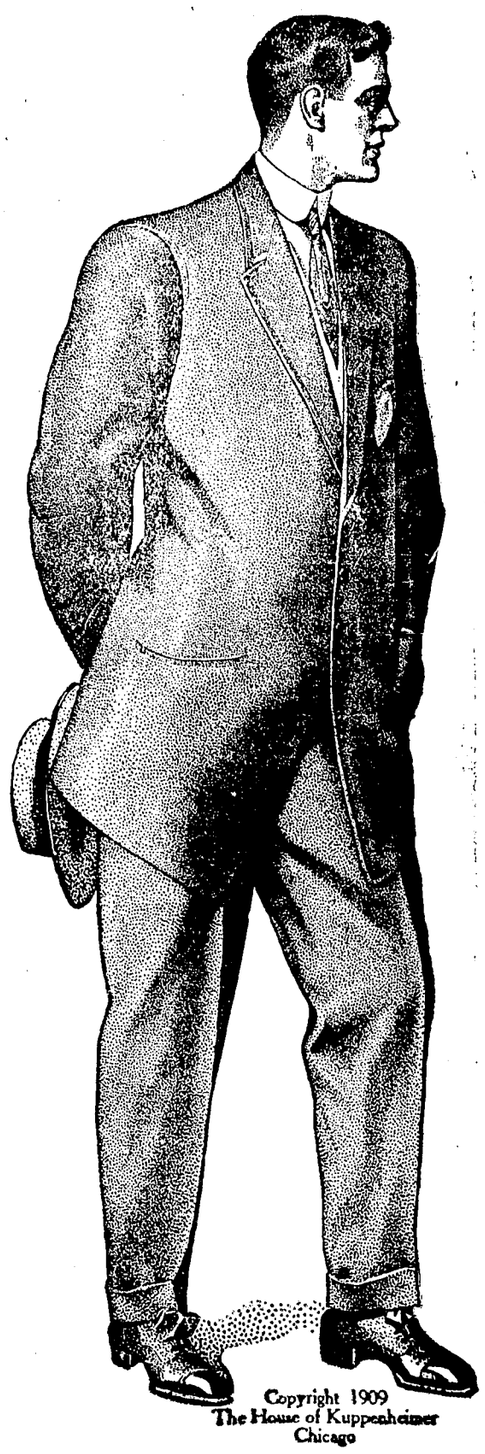

Copyright 1909
The House of Kuppenheimer
Chicago

KUPPENHEIMER CLOTHES

Can only be found at this store. Every garment is guaranteed in every particular. Come in and examine the swellest line in this locality.

MEN'S SHIRTS

My stock of shirts for spring is now complete.

$1.00

Will buy you a shirt that will surprise you. This season I am selling golf and negligee shirts in either plain or French cuff for $1.00 each that heretofore cost $1.25.

TRUNKS and SUIT CASES

Two large shipments of Trunks and Suit Cases arrived this week.

I am now showing the swellest line of traveling goods ever seen north of San Francisco at prices that will be a revelation.

Solid Cow hide suit cases with straps $7.5o.

A good strong trunk, $4.oo and up.

City of Ukiah

H. MARKS PROP.

THE HOME OF GOOD GOODS

SENSATIONAL

MONEY RAISING SALE

THE UKIAH CLOAK AND SUIT HOUSE will hold a one week's SPECIAL SALE that will be the most sensational bargain event ever heard of. It will be a sale something very unusual. Cost of goods will not be considered. It will pay a woman well to travel from a long distance to this gigantic bargain fete, as such a grand and up-to-date stock of merchandise has never been thrown on the market right in the midst of a season. You will not be able to appreciate the tremendous bargains unless you come and see them. Nothing like it has ever been known here. Don't delay, come as early as you can, the best things will go out in a rush. We will have an extra force of salespeople. Store will be closed Friday in order to get ready for the great bargain event that will be remembered for years to come. Goods will be sold for **CASH ONLY** during this sale. Just look over this price list and see what it means to you.

Sale Commences Saturday, May 15, and will Last One Week Only

Muslin Underwear

$5 00 Garments will go at	$3 50
4 00 " "	3 00
3 50 " "	2 50
3 00 " "	2 00
2 50 " "	1 50
2 00 " "	1 25
1 50 " "	1 00
1 25 " "	85
1 00 " "	70
75 " "	50
50 " "	35
25 " "	15

Silk Suits

$30 00 Silk Suits will go at	$18 50
25 00 " "	14 50
20 00 " "	10 99
15 00 " "	9 75
25 00 Silk Coats "	15 00
15 00 " "	9 75
13 50 " "	8 50
10 00 " "	6 00

Waists

$ 50 Waists will go at	$ 29
1 00 " "	60
1 50 " "	85
2 00 " "	1 25
2 50 " "	1 45
3 50 " "	2 40
4 00 " "	2 75
5 00 " "	3 40
6 50 " "	4 50
7 50 " "	4 95
8 50 " "	5 75
10 00 " "	6 90
12 50 " "	8 40
15 00 " "	9 75
20 00 " "	10 95

Wash Suits

$15 00 Wash Suits will go at	$9 75
12 50 " "	8 50
10 00 " "	6 50
8 50 " "	5 00
7 50 " "	4 50
5 00 " "	3 40

Parasols

$5 00 Ladies' Parasols for	$3 50
4 00 " "	2 95
3 50 " "	2 50
3 00 " "	2 15
2 50 " "	1 75
2 00 " "	1 35
1 50 " "	1 00
1 00 " "	75
1 50 Children's "	1 00
1 00 " "	75
75 " "	50
50 " "	35
25 " "	15

Lingerie Dresses

$ 4 00 and $3,50 Dresses goes at	$ 2 50
5 00 Lingerie Dresses "	3 40
7 50 " "	4 50
8 50 " "	5 00
10 00 " "	6 50
12 50 " "	8 50
15 00 " "	9 75
20 00 " "	10 95
25 00 " "	14 50
30 00 "	18 50

Petticoats

$7 50 Silk Petticoats at	$5 00
5 00 " "	3 75
4 00 Heatherbloom Petticoats	2 90
3 50 " "	2 50
3 00 " "	2 00
2 50 " "	1 50
1 50 " "	1 00
1 00 " "	70

Skirts

$20 00 Skirts will go at	$12 50
15 00 " "	10 00
13 50 " "	9 50
12 50 " "	8 75
10 00 " "	7 25
8 50 " "	5 95
7 50 " "	5 40
5 00 " "	3 75
4 00 " "	2 95
3 50 " "	2 50
3 00 " "	2 00
2 50 " "	1 70
2 00 " "	1 25
1 50 " "	1 00

Space does not permit quoting any more, but everything is included in this special sale, including Ribbons, Embroideries, Laces, Trimmings and all kinds of Notions. Get ready for the biggest thing that ever happened. Sale begins tomorrow and will last one week but do not delay, get in as early as you can, the best things will go out in a rush.

Ukiah Cloak and Suit House

Specialty House for New Styles

SHORT ITEMS OF LOCAL NEWS

Personal Jottings and News Notes of Town and County

J. R. Hale, of Mendocino, has been in Ukiah during the week.

Don't miss the big sale tomorrow at the Ukiah Cloak and Suit House.

J. C. Philbrick, of Mendocino was in town this week attending to business matters.

J. C. Carner was a Covelo visitor at the county seat since our last issue.

The sale at the Ukiah Cloak and Suit House begins tomorrow and will be a record breaker.

J. K. Sleeper, a well known resident of Upper Lake, was a business visitor in Ukiah on Monday and Tuesday.

For Sale—Fine Spanish Merino rams. Inquire for further particulars to Marion Ornbaun, Yorkville.

J. C. Hensley, of Cloverdale, paid his friends in Ukiah a visit this week.

Mrs. A. S. Ruddock, of Paso, was a guest at the Palace early in the week.

Dr. A. Huntley and wife, of Greenwood, passed through Ukiah on Saturday en route to San Francisco.

Arthur Pratt is now driving a large Studebaker touring car, which he recently secured for the summer tourist trade.

Lem Montague who has been in this city for several months under medical treatment was taken to Willits on Monday. He is improved considerably in health.

The ladies will have their day Saturday, the beginning of the big sale at the Ukiah Cloak and Suit House, which promises to be the greatest bargain event ever held here. Sale will last only one week.

Attend the baby show at St. John's M. E. Church, Saturday afternoon, May 29. A good program is being arranged. All Mendocino countty babies under 3 years are invited to enter the contest. Many valuable prizes will be given away.

Lost—On Thursday, gold band ring with initials N. M. D. Finder please return to this office.

For Sale—Tomatoe plants in lots of 1000 or any smaller amount. Apply to A. Lucchesi, R. F. D., No 1.

For Sale—50 acres good range, 28 head of cattle. Good house, barn, orchard and garden. All for $3500. Apply at this office or Evan Thatcher, Hopland, Cal.

Mrs. Jerry Lierly was in town from the Lirely resort this week and registered at the Cecille.

M. W. Kemp, the new proprietor of the resort at Blue Lakes, paid Ukiah a business visit this week.

George Hood and wife, of Fountain, were visitors to the county seat on Tuesday.

F. Downes and G. E. Wooldridge, of Lakeport, paid Ukiah a business visit on Wednesday.

E. Symonds was over from Elk this week on business. He will spend the summer and fall in Redwood city.

A lemon squeezer social will be given by the Epworth league of St. John's Methodist church on Friday evening, May 13th. There will be a program, refreshments, games, contests and lots of fun generally. There will be various booths containing good things to eat. Admission ten cents.

B. C. Cosgrove, formerly of this city, but recently the owner of the Hotel Lebanon in Santa Rosa has been confined to his room by a severe illness since last Sunday. His many friends here hope to hear of an improvement in his condition.

Don't miss the carnival to be held in Cleland's hall May 20th and 21st. No pains will be spared by the special committee on decorations to make the hall and booths the scene of beauty and the entertainment the most pleasing of any ever given in this city.

The peace officers of Ukiah have been very diligent for the past week in seeing that all drivers of automobiles obey the law in the driving of machines. Many of the cars have been stopped when they were crowding the speed limit, and also the drivers have been forced to keep all lights burning after nightfall. All ordinances relating to autos will be strictly enforced.

M. E. Church, South, Notes

The themes to be discussed at this church next Sunday are to be as follows: At 11 a. m., "Family Religion," at 8 p. m., "The Marriage Relation." Sunday school at 9:45 a. m., and Epworth League at 7 p. m. The people worshiping with the Southern Methodists will find a social and religious hospitality.

Presbyterian Church

Next Sabbath morning at the Presbyterian church the sermon topic will be "Is it Lawful to House the Blessed Virgin Mary as a Saint. In the evening the topic will be "Purgatory and Prayers for the Dead." The pastor will preach. Vincent Giorno will sing. The public is invited.

Baptist Church

The services for May 13th are as follows: At 11 a. m., "What Shall We Think of the Christian Life," 8 p. m. "Balaam and Balak." The public is invited.

St. John's M. E. Church

The sermon for next Sunday morning wil be "Abel's Sacrifice Accepted," and in the evening "The Coming Kingdom." Special music for the morning service will be a double quartet, "Draw Near O, Comforter, and a contralto solo, "Thou Only Cans't Give Peace," by Miss Pettis. All are most cordially invited to attend our services.

W. J. Hildreth, Real Estate

Collections made and houses rented. Resident of Mendocino county for fifty years. Business promptly attended to. Write or call and see the list of lands, farms, stock ranches, improved or unimproved to suit purchasers. Office in Dispatch-Democrat building, corner of School and Smith streets, Ukiah, Mendocino county, Cal.

Wool Sale Day

Lucas Bros. have decided on Tuesday, June 18th, as wool sale day. There will be a large amount of wool on hand, and as the price of this staple article shows a strong tendency to rise, a very profitable sale is expected.

W. J. Oxspring is prepared to clean grave stones and lots etc. 5t.

Secures a Good Position

Lawson Moore, eldest son of Mrs. W. N. Moore of this city, who has been attending the Stockton Business College for the past five months, graduated from that institution last week. The young gentleman has already secured a position as head bookkeeper for Clem Horst, and is now located at Wheatland.

Railroad Reaches Irmulco

Th Fort Bragg railroad has now been completed to Irmulco, and is within seven miles of Willits. Auto stages will be put on the road from the terminus of the railroad into the northern metropolis. This will insure the traveling public a speedy and comfortable journey.

Fresno Will Not Be Dry

The new law, just passed by referendum vote in Fresno is not a prohibition law, but is a no-saloon law. The saloons are to be abolished three months after the passage of the same, but there is no interference with the sale of liquor as merchandise, in original packages for home consumption, nor with the sales of drinks with actual meals, in bonafied hotels and restaurants. The interesting part of the experiment will be to see how the law works in these places where the sale of liquor is still permitted.—Fresno Republican.

Ben Noonan Wins Race

Ben Noonan, the well known stock buyer of Santa Rosa, has gained fame as a driver of racing automobiles. Last Sunday Mr. Noonan was the driver of a Stoddard-Dayton racer in the road race from Santa Rosa to Geyserville and return—some 52 miles. Twelve racing cars were entered in the race, and Noonan carried off the honors over several professional racing men. The Santa Rosa man has long been considered a skilfull and daring chauffeur and his successful advent in the racing game was expected by his many friends.

Senator Sanford left last Monday to join his fellow members of the California Press Association in getting ready for their trip to the Yosemite. Mrs. Sanford went to San Francisco on Tueday to join the party. The excursion left the metropolis on Thursday and will be gone two weeks.

California's Beautiful Girl is Chosen

The most beautiful girl in the State of California has finally been selected. But what a hard job it was! Over two thousand of California's most beautiful girls submitted their photos to the Executive Committee of the Portola Festival in San Francisco for judgment.

The selection of Miss Bogue will do credit to the State of California, and every loyal son and daughter should feel proud of the splendid representative the Executive Committee has chosen.

Miss Bogue was educated in San Francisco and Portland, Oregon, in her childhood; but her real education began at the Paker Institute, Brooklyn, New York where she graduated at the age of seventeen. She is an athlete and is one of the most splendid types of women. She has written two books that will shortly be put on the market. Miss Bogue is about five feet, ten inches in height, splendidly proportioned, with an exceedingly graceful carriage; is of the brunette type with large, dark eyes and with a strong characteristic face. She is a girl who can do things, and the Portola Festival is to be congratulated upon the selection of so splendid a young woman.

Interest in the big carnival to be held in the metropolis from the 19th to 23rd of October next is growing daily and from all sections of the State people are planning to go to the celebration.

W. H. Miller, the local liveryman, has recently purchased a large auto touring car to aid him in properly handling the heavy tourist travel this summer.

The fire company was called out Tuesday evening in answer to an alarm for a blaze that destroyed a chicken house belonging to Woodly Redwine on South State street.

The moment you step into one of these fancy, stylish Yale Sacks you notice the wonderful improvement in your looks.

That comes from the character and novelty that are built into the suits by the Michaels-Stern clothing artists. We offer this model in every size.

If you desire snap, ginger, go dash and elegance combined, let us show you one of these smart Spring suits---a characteristic Michaels-Stern model.

This design is in the latest fashion, the fabrics are durable and the prices are reasonable.

The younp man who Won't look manly and clever in one of these Michaels - Stern Spring models never lived.

These suits are invariably lively, full of originality and spicy design, fashionable and built to resist wear under any conditions. Come and see them

Here's another Michaels-Stern model that goes very well with young men.

It is youthful enough and yet dignified enough to satisfy the wearers, and it has every late feature of style, design, pattern and the whims of cutting. We have this model in all the regular sizes, yours among them.

General Store

Jamison Bros.

Opp. Palace Hotel

Hutchison & Roeder

Are now located in their new store, and are showing a larger line of furniture than any store in Mendocino Co. The prices are lower than you can buy the same goods in the city. We are closing out all of our box writing paper at cost also we are running a special sale on carpet. Our new stock of wall paper has arrived and selling at prices lower than you can pay for remnants elsewhere.

Hutchison & Roeder

O. R. EVANS — F. E. ANKER, Phone 711

Electric Motors

We are prepared to install the best Electric Motors made and will guarantee our work. Call and get prices of motors and cost of installing. : : : :

Electric Wiring of all Kinds

EVANS & ANKER

Office West of Court House

Electric cooking devices of all kinds. Westinghouse Motors and Fans.

UKIAH, - - CAL.

KELLEN & GOWAN'S MACHINE SHOP,

Woodsaw outfits built to order, both dragsaw and circular saw outfits. Pumping plants installed. Cold-rol ed steel. Machine bolts, Cap screw, Set screw, cold pressed hex nuts kept in stock. Chilled plow points ground 15 cents each, $1.50 per dozen. Cast iorn shaft boxes, collar and flanges in stock. Derrick Windlasses built to order. All kinds of old castings bought. Patronize home industry. We can save you money on the above work. Second hand machinery bought and sold.

Ukiah, - - California

SUITES WITH BATHS — HOT AND COLD WATER

All Stages Start First From

THE

Hotel Cecilie

Only Modern Hotel in Ukiah

Mariner & Rich

NEWLY FURNISHED THRUOUT — UKIAH, CALIF

J. W. EVERSOLE

Extends a cordial invitation to all the teachers attending institute to call and inspect his very complete stock of School Supplies, Books, Etc.

Prices to meet the lowest quotations of any other dealer. No trouble to show goods.

State St. Next Door North of Palace Hotel

J. W. EVER SOLE

.Laundry Superiority.

Ladies and Gentlemen who admire quality in Laundry should investigate the superiorty of our work. It is noticeable in all classes of laundrying, but particulary full dress shirts, fine shirt waists and other garments that require skill and care to produce the best results. Send us your bundle this week and we will show you what it is possible to accomplish by high-class laundrying.

Telephone, Main 583 and our wagon will call.

UKIAH STEAM LAUNDRY.

The California Oyster Market and Chop House

GEO. TOPUZES & COMPANY

Best Restaurant in Town. Can Handle All Kinds of Banquets. Fresh Oysters Daily

First-Class Cook from San Francisco

Ideal Service.

STATE STREET — NEW MEYER BUILDING

FRENCH RESTAURANT

East Perkins St., Near Depot

Hotel De Fance

Meals at all hours and satisfaction guaranteed

Ed. WHITE : : Prop.

LUCAS BROS COMPANY

DEALERS IN

Lumber, Building Material etc. Mill Work. Sash and Doors. Contractors and Builders. Plans Furnished J. B. PALMER; Architect.

UKIAH - - CAL.

If You Want the BEST WHISKEY Buy the

Capitol O. K. or Lawton Rye

B. S. HIRSCH, Agent

Wholesale Liquor Dealer — *117 W. Perkins St.*

SAN FRANCISCO'S
POPULAR STOPPING PLACE
GRAND HOTEL

EUROPEAN PLAN. $1.00 DAY AND UP

IN THE CENTER OF SAN FRANCISCO

250 ROOMS — 100 WITH BATH

55 TAYLOR ST., NEAR MARKET

REPRESENTING ALL THAT IS MODERN IN HOTELDOM

FORMERLY OF RUSS HOUSE AND NETHERLANDS BEFORE FIRE

60 YEARS' EXPERIENCE

PATENTS

TRADE MARKS
DESIGNS
COPYRIGHTS &C.

Anyone sending a sketch and description may quickly ascertain our opinion free whether an invention is probably patentable. Communications strictly confidential. HANDBOOK on Patents sent free. Oldest agency for securing patents.

Patents taken through Munn & Co. receive *special notice*, without charge, in the

Scientific American.

A handsomely illustrated weekly. Largest circulation of any scientific journal. Terms, $3 a year; four months, $1. Sold by all newsdealers.

MUNN & Co. 361 Broadway, New York
Branch Office, 625 F St., Washington, D. C.

Trade-Mark Dr. Kellett's Oil of Eden — Trade-Mark Sweet Spirits of Eden

Rheumatism, Liver and Kidney Troubles are positively cured with *Kellett's Oil of Eden and Sweet Spirits of Eden* For proof of truth call or send to

YOUR DRUGGIST IN UKIAH
For Sale at all drug stores

Society of California Pioneers Building

Hotel Argonaut

Caters to both family and commercial trade

Fourth and Market Sts., San Francisco. Center of the City.

400 ROOMS

Rooms with detached bath, $100 per day.

Rooms with private bath $1.50 and up per day.

Breakfast, 50 cents; Lunch, 50 cents; Dinner, including wine, $1.

Special weekly and monthly rates

Hotel Argonaut free bus meets all trains and steamers.

Edward Rolkin, Mgr.

MOORE'S
POISON OAK
NEVER FAILING REMEDY 30 YEARS THE STANDARD
PILES, CHILBLAINS, FELONS, BURNS, ETC.
A VALUABLE HOUSEHOLD SALVE.
ALL DRUGGISTS HAVE IT OR WILL OBTAIN ON REQUEST
ACCEPT NO SUBSTITUTES.
Price 25 Cents.
LANGLEY & MICHAELS CO. SAN FRANCISCO.

When You Go To
San Francisco
Stop at the
Union Square Hotel
Amongst the
Elite of the City
Rates, European $1 a Day and Up
American, $3 a Day and Up

R. H. Gatley, Mgr.
Cor. Post and Stockton Streets

The Albertinum Orphanage

We hereby certify that the following children have been received into the Albertinum Orphanage, Ukiah, Mendocino county, California, since our last publication: Harold Mullee age twelve years; Leo Mullee age eight years; Francis Mullee age two years; Edward R. Minturn age eleven years; Willie Stufft age thirteen years; Charles Starkey age four years; Marshal Nye Starkey age six years; Willie Mueller age four years; Willie Potter age four years; Francis Allen age two years; Lawrence Allen age three years; Clarence Doyle age eleven years; Elma Doyle age four years; Melvin Doyle age seven years.

Dominican Sisters.

April, 1909.

PALACE SHOE STORE

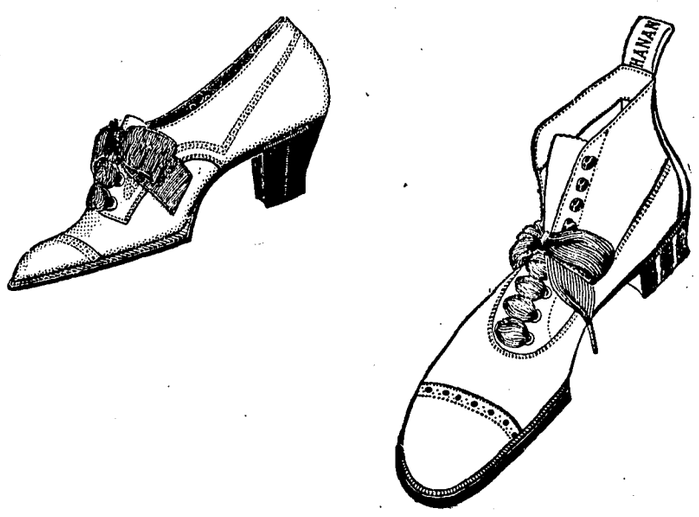

HEADQUARTERS for fine foot wear. Just received a large shipment of the famous Irving Drew fiine shoe for ladies, misses and chileren in all leathers of the latest New York models.

Something never before seen n Ukiah. Special Agent for the well known Buckingham & Hecht fine shoes for men boys and youths and the celebrated Hanan & Sons shoes—Best in the world for men.

If you want the latest and best visit the Palace. We have special bargains and can surely please you in style, quality and price.

E. S. AMES,
115 Perkins St., Ukiah, Calif.

JOHANN'S COURTING.

One of the Royal Romances of the Hapsburgs.

More than one royal romance has occurred in the family of the Hapsburgs. The best of all, perhaps, is that of the Archduke Johann, brother of the Emperor Francis I. One day he was traveling incognito when he arrived in a village where he desired to take a coach for Vienna. He looked around to hire a carriage, for which, having been obtained, he sought a driver. At length a lad was brought to him.

"Your name?" queried the archduke.

"Johann, sir," answered the lad.

The archduke was cute. He had seen at a glance that this was no boy before him, but a girl disguised.

"What do you call yourself when you are at home helping your mother in the kitchen?" he asked, smiling.

"Anna Plochl," she answered. "And what is your name?"

"Johann too. I am an archduke."

"I suppose you will say that you are the emperor himself next?" she laughed back at him. Then she drove his carriage into Vienna.

Here, behold, the people saluted, and she made inquiries, thus finding out the real facts. But she thought little more of the matter until a month later the archduke strode into her father's cottage just at the dinner hour and asked permission to join the family gathering. The girl began apologies, but the archduke laughed them aside and insisted on being called plain "Johann."

The visit was repeated again and again, and at last the villagers began to talk—unkindly. Anna at last asked the archduke to come no more because of the gossip. That settled it. He asked her to marry him, and, despite the objections of the emperor, the two were married. Later the girl, once daughter of a jobmaster, was created baroness and countess and at last forgiven by the emperor.—Philadelphia Ledger.

QUENTIN METYS.

How Love Changed a Great Blacksmith Into a Great Painter.

Love made Quentin Metys a painter. This great Fleming, whom both Antwerp and Louvain claim to have given birth, though the palm now rests with Louvain, was the son of an able blacksmith. Trained in his father's craft, the younger Quentin soon distinguished himself by his work in this base metal and among other matters turned out the wonderfully delicate ironwork that surmounts the well outside the Cathedral of Antwerp. Already an acknowledged master of his guild, it came about, writes Helen Zimmern in the Metropolitan Magazine, that the young artisan fell in love with the daughter of a rich Antwerp burgher. When asked to consent to a marriage, however, the father would not hear of it, saying he could not let his daughter wed a blacksmith. Quentin next inquired if he would feel the same objection to a painter? The good burgher, who anticipated no change of craft on the questioner's part, replied that there, indeed, was a more refined profession. What was his surprise and perhaps secret dismay when some months later Quentin Metys reappeared and asked for the fulfillment of the old burgher's promise. He had, indeed, become a painter and one already held in high esteem. To commemorate his love and his serving on her account Metys limned an "auto-portrait" that now hangs in the Uffizi, at Florence. Those acquainted with the secret know that if they touch a little spring in this frame the panel opens like a door, and behind the shelter of Metys' own portrait is concealed that of his love and wife, a sweet Dutch face for whom doubtless he deemed it well worth his while to have played the part of the patriarch Jacob.

A Putting Tip From St. Andrews.

A man on his first visit to St. Andrews was much impressed by the high standard of efficiency which he saw displayed on the greens by those with whom he played. He studied the actions of these heroes to see if he could discover any common feature in their methods. At last he saw light. He observed that they all hold the left hand more under the club when putting than they did when driving.

From this he deduced a rule of conduct—"see the finger nails of the left hand when addressed to the ball." For the rest of his stay, and it may be for some time afterward, his own putting improved considerably.—London Post.

Calling the Tramps' Bluff.

Experiment should be made without delay to test the hard luck stories of "out of works" who appeal to the sympathies of the thrifty in interior New York. The regions most frequented lie along routes of travel between New England and the lakes and between Canada and the south. Migratory hoboes, whether claiming residence in New York state or to be en route to inviting pastures beyond the borders, can be placed in colonies to earn their keep or at least do enough to prove their sincerity.

Projects similar to tramp colonization have been tried in Europe with fair success. The continent has had in the past many worthy workmen who traveled from point to point seeking better wages or to see the country or to satisfy roving instinct. No doubt the modern idle tramp over there counterfeits his honest brother and gets charity by making the "out of work" bluff. At one time the tramp printer was an institution of American country life. He moved from town to town seeking work, generally getting it by an appeal to fraternal sympathy, but he at least made an effort to pay his way. He has been succeeded by a tramp who pretends that work awaits him somewhere in the beyond and plaintively asks for charity to tide him over. Charity merely confirms idleness in such a case, and, however decent the beginning, the end is pauperism. A man who is forced to tramp to find work is to be pitied. In the colony he can have work without tramping for it and must at least make a show of earning what he eats.

Speed regulations were smashed when our battleships raced for Messina on an errand of mercy, but no cop big enough to round up the offenders sails the Mediterranean sea.

Fewer marriages in 1908 don't imply that too many girls were slow, but that too many would-be benedicts overestimated leap year as an ally to laggards in love.

Sienkiewicz has a new novel in press. But this is merely incidental. The main thing is that he recently praised the beauty and attainments of American women in a newspaper interview.

S. F. B. C.

In Starting a Business Career Look Beyond Your Time in School Into The Great Future

Careful consideration of the great future will certainly bring you to the San Francisco Business College to take your course.

This school not only gives you the most thorough and practical education possible, but it is in close touch with the great business opportunities offered in the rapidly rebuilding city. We could place five times as many men as we have with good firms, where fair wages are paid at the beginning, and every opportunity offered to advance.

Scores of Mendocino county young people have taken courses in our school and we cheerfully refer you to any of them.

We have standing calls from three of San Francisco's great business enterprises for competent young men who are capable of being advanced to high positions.

We can furnish good board and comfortable room for $22.50 per month.

Write for full particulars.

Albert S. Weaver, Pres.

SAN FRANCISCO BUSINESS COLLEGE

733 Fillmore Street — San Francisco, Cal

A HEALING SALVE FOR BURNS

As a healing salve for burns, sores, sore nipples and chapped hands Chamberlain's Salve is most excellent. It allays the pain of a burn almost instantly, and unless the injury is very severe, heals the parts without leaving a scar. Price, 25 cents. For sale by J. R. Mathews, Ukiah, Cal.

Notice to Wool Growers

We have interviewed a number of the wool growers and a majority of them think it advisable to hold a wool sale in this city this spring, so we have decided to hold a wool sale as usual, the exact date of which will be announced later. We will insure you a good representative of the wool buyers of the state at that time.

Lucas Bros.

BACK AGAIN FROM EUROPE!

By the solicitation of many friends and patients

Dr. H. EHRLICH

—THE EMINENT—

Eye, Ear, Nose and Throat Surgeon From Berlin, Germany, will make his next visit to

Ukiah, Thur. May 20
Hotel Cecille
8a. m. to 8 p. m.

And return once a month. Do you want that **Catarrh** cured? Do you want that **Deafness** cured? Do you want to see with those **Weak, Watery, Dim Eyes?** If so, go and consult Dr. Ehrlich this trip. It costs you nothing to get his opinion.

Hundreds of patients have been treated by him lately and are pleased. His wonderful cures are bringing the deaf and blind from all sections for relief, and they go home and tell others, and the crowd increases each month. A hundred cases of **Deafness** and **Noises** have tried this new cure for that disease, and they say it is the grandest discovery to suffering humanity.

Hundreds of people suffering with weak eyes have thrown away their glasses and are able to see again. **Cataracts** and **Films** on the eye of many years standing removed without the knife; over 1,500 have had their eyesight restored by this new method in the last year.

Write to your friends and go early.

Consultation Free.

Dr. H. EHRLICH.

CATARRH in any form of the HEAD, THROAT, STOMACH, BOWELS and DEAFNESS POSITIVELY CURED

by a New Treatment and New Methods Discovered by myself. It is the most Wonderfull Discovery of this age on Lung, Nose and Ear Diseases.

Diseases of the Eyes, in any part; Lids, **Granulated,** the most stubborn cases hopelessly given up by other Doctors, I cure positively with my new method, Iris,* Cornea, Lens and Optic Nerve cured speedily without pain, knife or injurious caustics, and patients go home with impunity. Weak Watery Eyes, Drooping Eyelids, Wild Hairs, Astigmatism, Nearsightedness, and all Eye Strains cured. Glasses fitted when all others fail.

Polypi—Tumors of of the Nose, enlarged Tonsils, Granulated Sore Throat, Loss of Voice, All Diseases of the Lungs, Nose and Throat cured quickly and permanently.

Noises in the Ears Stopped. Discharging Ears cured in every case. Come and see me. I can tell you in five minutes whether curable or not.

Catarrh and its Symptoms, like Headache, Nervousness, Eye troubles, Ear, Lung, Liver, Stomach, Bowels, Womb Troubles, I can cure. Treatment gives immediate relief. Remember, if you have any diseases of the

EYES, EARS, NOSE and THROAT

Read what the people have to say. If that does not satisfy you, come and see me, and I will refer you to over 5,000 cured by me. Among them are doctors, lawyers, bankers, business men and workingmen, and if you can find any one of these that say they ever had or saw used the treatment I used, I will treat you free.

If you are coming, come early, as my rooms are always crowded.

PROFESSIONAL CARDS.

MISS C. VIGNON
TRAINED NURSE
Calls Promptly Attended to
Phone 258 — Lakep a

DR. TENISON DEANE
Physician and Surgeon
Office opposite Cecille Hotel. Hours 11 a. m. to 3. p. m. Phone main 81 Residence 518 South School St. Phone main 111. Ukiah, Cal.

ORNBAUN & FRASIER
ATTORNEYS AT LAW
727 PACIFIC BUILDING
SAN FRANCISCO - - - CAL.
Will promptly attend to all business intrusted to their care.

W. L. JENKINS
ATTORNEY AT LAW
White Building
UKIAH - - - CAL.

DR. W. A. WHITLOCK
PHYSICIAN AND SURGEON
Ukiah, Cal.
OFFICE AND—McClashan Building

J. W. PRESTON
Attorney and Counselor at Law
Will Prattice in all State and Federal Courts
UKIAH, CAL

DR. CHAS. E. PEIRCE
OSTEOPATHIC PHYSICIAN
Office—Palace Hotel, room[illegible]. Hours—10 to 12 a. m., 2 to 4 p. m. Other hours by appointment. Telehone No. 1291

S. P. BEATTIE
Real Estate Agent
WILLITS, CAL.
Dealer in City and Country Property. All letters asking for information promptly answered

DR. A. L. GIBSON,
DENTIST
Ukiah, Cal.
OFFICE—McClashan Building.

W. C. POAGE,
ATTORNEY and COUNSELOR AT LAW.
Ukiah, Cal.
Will practice in all the courts of the state. Prompt attention given to all business entrusted to his care. OFFICE: School St., south of Christian church.

ROBERT DUNCAN.
DISTRICT ATTORNEY and ATTORNEY AT LAW,
Ukiah City, Cal.
Will practice in all the Courts of the State. Prompt attention given to all probate business and civil business to which the county is not a party.
Office—Upstairs in Court House.

L. W. BUDDOCK,
ATTORNEY-AT-LAW.
Ukiah City, Cal.
Business promptly attended to in all State and Federal Courts or before any of the Departments.
Office—Marks building, S. of Court House.

THOMAS, PEMBERTON, & THOMAS
ATTORNEYS and COUNSELORS AT LAW
Ukiah, Ca.
Office—In Postoffice Building, Corner School and Perkins streets.
Will practice in all State and Federal Courts

McNAB & BIRCH
Attorneys and Counselors at Law
Ukiah, Cal.
Will practide in all State and Federal courts
Office—In Odd Fellows' building.

DR. IDA M. LATHROP
WOMEN AND CHILDREN'S DISEASES A SPECIALTY
Ukiah, Cal
Residence at Hotel Cecille
Office No. 204 Oak st. Phone, 613

DR. E. G. CASE,
DENTIST
Ukiah City, Cal.
OFFICE—Corner Oak and Standley Streets One block west of Sheriff's Office.

Rental Business. — Insurance
J. M. OWEN
REAL ESTATE — UKIAH, CAL.
Agent Northwestern Mutual Life Insuranc Company. — Phone 554

H. I. TRACHMAN, M. D.
Ear, Eye, Nose and Throat
Will be in Ukiah 2nd and 4th Sundays of each month.

Cancer!
IN WOMAN'S BREAST
ANY LUMP IS CANCER

Any tumor, lump or sore on the lip, face or anywhere, six months, is cancer. They never pain until almost past cure.

THREE PHYSICIANS OFFER $1000
If They Fail to Cure Any Cancer

Without KNIFE or PAIN AT HALF PRICE for 30 days. Not a dollar need be paid until cured. Only infallible cure ever discovered. ABSOLUTE GUARANTEE.

Best book on cancers ever printed, Sent FREE with testimonials of thousands cured without a failure. A Pacific island plant makes the cures. Most wonderful discovery on earth. Small cancers cured at your home. No X-Ray or other swindle. Write today for our 130-page book, sent free.

Address, DR. & MRS. DR. CHANLEY & CO.
Most Successful Cancer Specialists Living
696 McAllister St., San Francisco, Cal
Kindly Send to Some One with Cancer

W. J. Oxspring, the sexton, will do all kinds of work at the cemetery. Those wishing his services call up 'phone 275 — 3t

Northwestern Pacific Railway Co.

Official Time Schedule

Towards S. F.		Effective May 9, 1908.	From S. F.	
A. M.	P. M.		A. M.	P. M.
Ar. 10:30	Ar. 7:35	San Francisco	Lv. 7:35	Lv. [illegible]
" 9:25	" 6:28	San Rafael	Ar. 8:33	Ar. [illegible]
" 8:35	" 5:44	Petaluma	" 9:15	" [illegible]
" 8:01	" 5:10	Santa Rosa	" 9:15	" [illegible]
" 7:27	" 4:40	Healdsburg	" 10:15	" [illegible]
" 6:58	" 4:03	Cloverdale	" 10:50	" [illegible]
" 6:11	" 3:21	Hopland	" 11:25	" [illegible]
Lv. 5:45	Lv. 2:55	Ukiah	" 12:00	" [illegible]
	A. M.			P. M.
	Lv 1:35	Willits	Ar. 1:20	
	Ar 21:25		Lv. 2.00	
	Lv. 11:15	Sherwood	Ar. 3:10	

W. S. PALMER, Gen. Manager. — J. J. GEARY, Gen. Pass. Agt.

106 So. School St. west of P.O.
Telephone Main 144

DONOHOE & GANTER

PLUMBING & TINNING

Heating Stoves, Ranges, Pumps, Tanks, Sampson Windmills, Brass Goods of all kinds. Repairing of all kinds. All work promptly done.

ESTIMATES FURNISHED

The Eagle
Feed & Livery Stable
—STATE STREET—
Opposite Charlton's Blacksmith Shop
M. A. ELDRED - - PROP'R

Splendid turnouts for hire. The best of care taken of transient stock. Your Patronage solicited.

HUTCHISON AND ROEDER
UNDERTAKERS And EMBALMERS

Finest Funeral Parlors in the county, free of charge. Lady assistant when required.

Phones—Office 23, residence 651

J. W. Eversole

EMBALMER and FUNERAL DIRECTOR

New Building North of Palace Hotel

Phone 162 — Residence 165

Prepare Now For Your Eastern Trip Over the
SUNSET ROUTE
Low Rates for Round Trip Tickets IN EFFECT

May 15, 16, 20, 21, 22, 31. June 1 to 4, 14 to 19, 25 to 27 inc. July 1 to 7 inc. August 9 to 13 inc. September 7 to 10, 13 to 15 inc.

RATES

New York	$108.50
Washington	107.50
Boston	110.50
New Orleans	67.50
Chicago	72.50

Many more rates on application. Choice of routes. Stopovers and long time limits.

Ask about our personally conducted excursion parties leaving New Orleans, Chicago, St. Louis, Cincinnati and Washington, D. C.

High-Class Equipment, Oil Burning Locomotives. Dining, Observation and Sleeping Car Service.

SOUTHERN PACIFIC

THE DISPATCH-DEMOCRAT

CITY AND COUNTY OFFICIAL PAPER

J. B. SANFORD

ADVERTISING RATES Legals, $1.50 per square, first insertion; $1.00 each subsequent insertion. | COMMERCIAL RATES—20 cents per inch each insertion.

Subscription rate, per year : : : : : $2.50

UKIAH, CALIFORNIA, FRIDAY, MAY 14, 1909.

Visitors to our city during the past ten days have made many favorable comments on the up-to-date appearance of our business streets, and have been unaminous in stating that Ukiah presents the appearance of possessing the spirit of the times, i. e., in her endeavor to keep in line with modern progress and development. Our streets have been lighted up with hundreds of incadescent electric lights—long streamers have been stretched across our principal business streets—the court house dome has been made brilliant with a hundred lights, and when night covers the city with its mantle of sombre color, the city is a blaze of glory, and presents to the visitors within our gates a vision of fairy land. The court house square, with its natural beauty, is lost in the blaze of light. Its dark and dismal—no lights have been installed there, and its the only dark spot in the city. The city authorities will furnish the necessary electric current to light up the grounds, and now its up to the supervisors to provide the necessary wiring and fixtures to properly light the grounds. This no doubt will be acted upon by that body at their next meeting. Let us go ahead—let us have a town that is attractive, let us put our best foot to the front, and never miss an opportunihy to keep in the front rank of modern progress. Today is the time. Advancement is the slogan of the age. The silurian has been relegated to the dim and misty past. Let us keep up the present decorations—make them permanent, and add to them as the occasion demands. Then Ukiah will become known from one end of the state to the other as the city "beautiful," and where the people are thoroughly alive and up-to-date.

AN APPRECIATION BY A. SBARBORO

The President of the Grape Growers of California Commends Address to the K. R. A.

The following letter is self explanatory:

San Francisco, May 11, '09

Hon. T. L. Carothers,

Dear Sir:—I read with delight in this morning's paper your splendid address delivered yesterday at the state convention of the Knights of the Royal Arch, in which you express sentiments that should be entertained by the mayors and officials of all our country. I refer to the sentences where you say: "I am a believer in temperance in its true sense and am a dis-believer in prohibition." There are people in our country who believe in prohibition and there are many more who do not believe in prohibition. But all the people of our country believe in true temperance.

Now we have the example before us of the wine-producing countries of Europe, where every man, woman and child uses in moderation this health giving, non-intoxicating beverage at their meals, where intoxication is almost unknown. There are means by which this great desideratum can be attained by our people, as well as it exists in Europe.

True temperance can only be achieved by our people becoming educated to the use of wine and beer at their meals and in regulating the distribution of all beverages by strictly enforcing fair, honest laws and properly regulating the premises where beverages are supplied.

To prohibit the sale of wine and beer in California would indeed be barbarous, as it would destroy the very remedy by which drunkenness can be removed and wipe out that which is bound to be the two greatest industries of California—the growing of grapes and hops.

I am sending you under separate cover some literature on the subject which I believe will be very interesting to you.

Congratulating you again on the true, honest position which you have taken, I remain

Yours truly,

A. SBARBORO,

Pres. Grape Growers of California.

CONVENTION WEEK OF THE K. R. A.

western sawmill. Willits did the rest and took up the joyful labors as only the good people of that city can do. Her citizens had made the most thorough preparations for the entertainment of the visitors, and nothing was left undone that could add to their enjoyment and pleasure. A banquet was tendered the guests in the evening which had been prepared by Mr. Wiegand of the Hotel Willits. The return train arrived in Ukiah at 11:30 that evening.

Thursday, the last day of the session, was devoted to the election of the grand officers of the K. R. A., for the ensuing year, and appointing a meeting place for the next convention. Several towns—Martinez, Salinas, San Rafael, and Eureka had entered the lists as desiring the honor of entertaining the body next year, and after a spirited contest the choice fell to San Francisco. The Knights that will hold office during the next year are as follows:

Grand Valiant Commander—John Holst, of San Francisco.

Grand Lieutenant Commander—William Woods, of San Francisco.

Grand Treasurer—Col. Theodore Gier, of Oakland.

Grand Orator—Thomas W. Roulo, of Los Angeles.

Grand Secretary—Frank G. Rooney of San Francisco.

Grand Master of Ceremonies—W. Jungblut, of San Jose.

Grand Captain of the Guard—C. P. Gotwalls, of Marysville.

Grand Tyler—N. P. Rieneaker, of Alameda.

Grand Attorney—C. W. Pendleton of Los Angeles.

Grand Trustees—C. Barr, Woodland; P. N. Hanraban, Oakland; J. L. Herget, San Francisco; F. J. Rubstaller, Sacramento; Gen. C. F. A. Last, Los Angeles; E. L. Wagner, San Francisco; H. Bayer, Santa Rosa.

A resolution was passed thanking the mayor and citizins of Ukiah and Willits for the kindly treatment accorded the members of the order. The grand officers were installed by Past Grand Valiant Commander Theodore Lunstedt and the grand convention adjourned.

At the closing of the session a magnificient diamond sunburst was presented to the retiring Grand Valiant Commander Frank J. Dietrich of Sacramento.

Ukiah has done herself proud this week. The city has been gayly decorated with myriads of incadescent electric lights. Streamers of these lights have been placed across the principal business streets, while the court house dome to the top of the flag staff has been ablaze with sparkling lights. Many business houses made elaborate decorations of their places of business in colors of blue and white. The city never presented a fairer appearance—the yards of private residences were all a mass of flowering plants, while all nature seemed to strive to look her best.

Each evening during the stay of the Sir Knights, Keller's band of twenty-five pieces gave a promenade concert in the court house square and gave unto the visitors the feeling of the fiesta spirit. The band also accompanied the excursion to Willits on Wednesday and added much to the pleasure of the day by their excellent rendition of popular music.

Many prominent men of the state were in attendance during the week; among others were Gen. C. F. A. Last, and Senator C. W. Pendleton, of Los Angeles; Col. Theo. Gier, of Oakland; P. A. Fitzgerald, of Sacramento; C. F. Hodgman, of Oakland; J. Emmett Hayden, of San Francisco; F. W. Roulo, of Los Angeles and Geo. Files of San Jose.

The hotel lobbies and the streets have presented an animated appearance for the past four days, and now that our guests have departed they are missed—missed in many ways, and we look forward with pleasure in the thought of renewing the acquaintances made during the week.

The members of Ukiah Lodge, K. R. A., are in line for a vote of thanks of the citizens of Ukiah for the manner in which they carried out the arrangements for the entertainment and comfort of the delegates. We need more such boosters and uptodate men in our midst.

J. D. Gavin was a Potter valley visitor in Ukiah on Monday.

The Address of Welcome

To the Knights of the Royal Arch at Their Eight Annual Convention Held at Ukiah City, Mendocino County, California, May 10th, 1909

By Mayor T. L. CAROTHERS

Gentlemen of the Grand Lodge of the Knights of the Royal Arch:

It affords me great pleasure and on behalf of the people of Ukiah, to extend to you a hearty welcome to the city's portals, and we hope to extend to each and all of you the courtesies of the occasion.

The people of Ukiah feel that they are honored by your presence, and by your selection of our city as the meeting place of this grand body for the current year, and assure you that we fully appreciate the honor that you have done us by your coming.

In common with many we recognize and appreciate the fact that your organization is founded and maintained upon an honorable basis, and serves a wholesome purpose to the people and business interests of the country. The spirit of intolerance that is so rampant in many places is certainly inimical to the welfare of the people and the business of the county. Your order, as I understand it, is founded and intended to combat the spirit of radicalism so prevalent, in a measure, and serve as a protection to important business interests, among these, is wine production and the brewing of beer. These are among our chief industries, and millions of dollars are invested in them, and they have greatly assisted in elevating the State of California to its present condition of wealth and financial standing. Yet there are many who would destroy these important industries regardless of the welfare of the state and of their fellow beings.

My position is, that these industries should be fostered and receive the countenance, assistance and good will of all the people, and that reason should dominate radicalism and intolerance.

Another purpose of your organization I understand is, the proper and decent regulation of the retail liquor business. This is proper and right. No one of respectability, and who is a good citizen wishes to see the "dive" fostered, where the drunken can get more drunken, where riotous conduct is practiced, and where crime is encouraged and protected. The retail liquor business should be regulated, and should be conducted in an honorable, decent and dignified manner, and the "dive" (disreputable as it is) should be elimitated, and relegated to things forgotten, an be banished from all respectable communities. I am a believer in temperance in its true sense, and am a disbeliever in prohibition. "Prohibition does not prohibit," and experience and statistics show, that in states and communities where it has existed, and been tested, it has proven a failure, and drunkenness and crime has been more prevalent than when liquors were sold openly. The appeasing of the appetite can be justly called a natural and inherent right, and when you say to a man that he cannot or shall not, eat or drink any particular thing, the promptings of his nature asserts itself, and he will mentally and promptly say, I will eat and drink what I wish to—that is my prerogative, and to show that it so is, that he considers his natural right and that he can and will exercise it, proceeds to obtain the forbidden article, and to be emphatic and convincing to his would be dictator as to his conduct in this regard, eats or drinks more than he would if conditions were different. Such is human nature, and human laws cannot change or alter it.

The manufacture of beer should also be encouraged, and the right to make it should be recognized. When we consider the vast army of men employed, and the great quantity of farm products such as barley and hops that is furnished a ready and cash market by the existence of that industry, we should hesitate before we proscribe the brewer. It is a great industry, beer is consumed by an army of people, and always will be. Laws cannot be passed that will prevent it, and a law that cannot be enforced, is a disgrace to the law making power, and brings the law into contempt. Sumptuary laws are contrary to public sentiment in California, and cannot be successfully enforced.

True temperance consists in eating and drinking in moderation, and the history of wine and beer drinking communities in Europe shows that there is less drunkenness there than elsewhere. There wine and beer are drank by all and have been for centuries, from the Kings and Princes, down to the peasants, and no one is banished from society, frowned upon or blacklisted for having done so. This country could lose nothing by following their example.

I have grown to manhood in our golden state and believe that I understand the wants and desires of its people, and the requirements of its interests. It is far from me to advance anything that would be in my opinion to its detriment. I have always felt an abiding interest in the state and all its varied interests, and I am frank to say that I do not believe that it is conducive to our welfare to yield to this puritanical cry of prohibition. On the contrary, I think we should act with sanctions and reason, protect the industries that have helped and are helping to make us great as a people, respect the rights of great moneyed interests, and yet practice temperance in its true spirit.

Let me again assure you, one and all, that we appreciate your presence and feel honored by it.

We tender you the freedom of our city, and that you may have no difficulty in reaching its inner portals, and as an evidence of your welcome and our hospitality, and with an earnest desire to make your visit pleasant and that you may have the freedom of the city, I now present you with the key to its gates.

RECEIVES DEATH WOUND BY ACCIDENT

Duff Riggs, a Young Man on the Lower Coast Receives Fatal Wound

Duff Riggs, of Del Mar, a young man about 31 years of age, was fatally wounded early Sunday morning at Black Point while caerlssly handling a revolver says the Record. It seems that while trying to put the weapon into his hip pocket, it was discharged, and the bullet passed through his groin, cutting the main artery, causing his death within a half hour of the accident.

Mr. Riggs was well known here having worked in this vicinity during last fall and winter. The remains were brought here Sunday evening and taken to the undertaking parlors of Linscott & McCallum, where they were prepared for burial. The funeral took place on Tuesday afternoon at 2 o'clock, the interment being made in the Odd Fellows cemetery. Rev. Duncan Munro conducted the services at the grave, which were attended by a large number of friends and acquaintances, who paid a last tribute of respect to the young man cut down in the prime of life.

Coast Lumber Shipments

The shipments from the coast ports to San Francisco and Southern California for the month of April were as follows: From Fort Bragg 1,418,000 feet; Albion, 1,048,000 feet; other ports, 1,775,000 feet; total 4,241,000 feet. 3,820,800 railroad ties, and 9,000 posts were also shipped.

MILL HAND HAS A CLOSE CALL

Employee in Shake Mill Falls on Saw and Receives Wound of a Serious Nature

About 3 o'clock on Tuesday afternoon, the company's shake mill was the scene of a bad accident, in which a young man by the name of Gus Carlson, was seriously and probably fatally injured. From fuller particulars it is learned that Mr. Carlson was tending the cutoff saw, and while arranging some shake bolts to make them easier to handle, threw a canthook into one and was pulling it towards him, when the hook slipped and he fell against the moving saw, and was horribly cut and mutilated. Dr. Pitts was telephoned for, but as he was down the coast, Dr. Huntley, of Greenwood, was summoned and arrived about 9 o'clock that evening, when he dressed the wounds and cared for the injured man. Though at the present writing Mr. Carlson is still alive and resting easy, not much hopes are entertained that he will survive the injuries received. Mr. Carlson was a new man, and had only been at work in the mill for a couple of weeks.—Record.

Keller's Band Makes a Hit

Keller's band of twenty-six pieces, of this city, headed the fourth division in the grand parade at the Rose Carnival at Santa Rosa on last Saturday, and received the unstinted applause of the multitude of visitors for the high grade of music that they rendered and also for thier fine appearance. Our local musicians never fail to make good when they appear in neighboring cities.

Revelant and more or less Truthful | So Wags The World

: : : Contributed by J. LIFTCHILD : : :

Towns of the size of Ukiah are governed by little cliques or oligarchies, the ramifications of which extend everywhere and influence the body politic politically, socially, religiously, fraternally and financially. They are connected together in the most intricate manner so that the proverbial Philadelphia lawyer would be puzzled to untie the innumerable Gordian knots that result from the comingling. Everybody has, preforce, to be connected with several of them. For instance, John Doe belongs to a certain political clique and with this backing wields a certain influence in local politics. He is also connected with one of the churches and commands the patronage of a percentage of this circle of influence. As an Odd Fellow or Eagle he gains a pull in these fraternal circles. His social aspirations are limited by the horizon of the social clique with which he allies himself or is forced to consort with. To almost as great a degree, financial success is the result of a successful juggling with business cliques and their ramifications. It is said that politics make strange bedfellows and the same thing is exemplified in the constituents of the cliques. Just, as when one marries, he is apt to acquire a heterogenious collection of relatives, good, bad, and indifferent. so does one have to rub elbows with persons that he would not have dreamed of associating with of his own volition. One hand rubs the other; "you tickle me and I'l tickle you" is the principle that holds them together. If one boosts, all boost; if one knocks, all knock.

It is not a question of emulating the character of the good Samaritan but the law of the survival of the fittest takes the place of the Ten Commandments. Mark Twain originated the aphorism that "to be good is to be lonely" and in small towns to be independent and not kotow to the self appointed powers that be is to court social ostracism and financial disaster.

THREE TYPES OF RELIGION

The old adage that "it takes all kinds of people to make a world" is exemplified in the religious news from three cities. The people of Stockton have risen in their wrath and are making strenuous objection to the erection of a colored Baptist church. If the negro wants religion he must go outside of the city limits to get it. The people have been given local option in the whiskey question and the next move will be to ask its application to churches.

Yreka considers churches a luxury and the circus a necessity as the Epworth League anniversary, which was to be held next Sunday, has been postponed in order that everyone may attend the circus which is billed for that day. As an attraction the Epworth League is not in it with a circus in Yreka.

In Monterey, Mexico, two worshipers fought a duel with knives during the progress of the mass. One often listens to sermons which have a soporific tendency but is seldom that the worshipers get so worked up over the services as to exhibit homocidal tendencies.

THE STAFF OF LIFE.

The price of flour has risen on account of a shortage in wheat and a shortage movement in the stock market. The papers are howling about lighter bread but I don't see why. In most of the boarding places that I have observed, the trouble has been the other way, and lighter bread would have been hailed with many banzais. If the high price of flour will give us lighter bread and lighter cake let us have them by all means.

JOBS GONE BEGGING

Our diplomatic posts are going begging these days and are getting as disreputable as the vice-presidency. $17,500 a year is no inducement to our politicians to hobnob with royalty it seems and we will soon have to close up most of our legations for we will be shy on envoys extraordinary, ministers plenipotentiary, ministers resident and charges d'affaires. In this age gastronomy has succeeded diplomacy and the chief duty of a diplomat is to gorge and guzzle nightly at banquets. An able bodied tape worm is almost a necessity to an embassador, as an ordinary, every day stomach will balk at the interminable procession of dinners and banquets that it is called upon to digest. The requirements of a foreign minister demand a race of diplomats that are a cross between a boa constrictor and a wine puncheon.

TENNESSEEIANS VISITS UKIAH

H. L. Preston and Wife on a Visit to Their Sons in This City

Mr. and Mrs. H. L. Preston, Sr., arrived in Ukiah on Wednesday evening's train from their home in Woodbury, Tennessee, to spend sometime with their sons John W., H. L. Jr., and H. P. Preston. They spent a couple of months here two years ago this spring and were so favorably impressed with our surrounding country they could not resist another visit. Mr. Preston is president of a bank in Woodbury and has held a number of public offices with honor in his home state. He has two sons in the banking business in tennessee, one being president of a National Bank and also a Savings and Commercial Bank in Chattanoga while the other is cashier. These are among the strongest institutions in the south. He can also be justly proud of the record made by John W. Preston in the last legislature, where he was looked upon as one of the ablest members of that law making body. The firm of Preston & Preston is rapidly coming to the front and is already known as being composed of two of the brighest young lawyers in the state.

ORNBAUN SPRINGS RESORT

Large Hotel to be Erected and Other Improvements

J. S. Ornbaun, the owner of the famous Ornbaun Springs in the lower end of Anderson valley, has decided to build a large hotel at his resort to meet the demands of his increasing patronage. The new hotel will contain eighty rooms, and also a number of cottages will be erected. The building will not be ready to meet the requirements of the tourists for this season, but next year it will be completed and ready to entertain all demands.

Ornbaun Springs has received a local reputation for the curative properties of its waters, while the surroundings are all that could be desired by those who seek a rest where nature has been lavish in her endowments. With the contemplated improvements at the springs Mr. Ornbaun will doubtless reap a harvest in the summer travel.

Miss Estella Bauer, of Covelo, was a guest at the Palace early this week.

CHINESE MIX WITH WHITES

Young Celestials of Mendocino Hold Their own With Young America

That the Asiatic races cannot assimilate with the Caucasian race is generally conceded, but there is little doubt that some of the younger generation of the coast Chinese are on the way towards taking up the white man's methods and manner in many things.

As an illustration, among the members of the Sunshine clubs here this week were some young Chinese lads, among who Charley Hee of Mendocino and Wong Kuhn of Fort Bragg were the most conspicuous. The Fort Bragg boy was one of the visitors' brightest debaters who fully kept up his end of the argument. Young Hee's talents run more to athletics—something unusual for a Chinaman. He won first in both the high and broad jumps and is one of the heavy sluggers of the baseball team. It is conceded that he would have taken first in the hammer and discus throws and the shot-put had not those events been cut out on account of lack of time. Georgie Hee, a younger brother is also a member of the local Sunshine club. As yet he has not shown his inclinations, but he is as enthusiastic over his brother's achievements as can be. These boys, with other Chinese children, attend grammar school, and they are as bright and as Americanized in their ways as their white comrades.—Beacon.

SURVEYING FOR THE RAILROAD

Another Crew of Surveyors at Work North of Willits

Another party of railroad surveyors came up from San Francisco on Monday to make additional surveys for the extension of the Northwestern Pacific, north of Sherwood. The new survey will begin at Island Mountain where a large bridge will have to be built, and run down Eel river into Humboldt countty.

The old survey was run along the west side of the river and was in a very rough country, while the new route will be more easily constructed. Several months will be needed to complete the new survey.

A. J. Bledsoe was over from Anderson valley during the week.